eighty four

EMERALD

eighty four

EMERALD '84

FALL CREEK HIGH SCHOOL
FALL CREEK, WISCONSIN
VOLUME 36

TABLE OF CONTENTS

TITLE PAGE	1
State Candids	2
Student Life	4
ACTIVITIES	5
Band	6
Choir	8
Drama	10
FBLA	11
FHA	12
FFA	13
Forensics, Ski Club	14
Badger State, YTY, DAR	15
Library Club, Newspaper	16
Student Council, National Honor Society	17
Yearbook	18
ATHLETICS	19
Cheerleaders	20
Volleyball	22
Football	24
Girls Basketball	26
Boys Basketball	28
Track	30
Softball	32
Baseball	34
EVENTS	35
Homecoming	36
Homecoming Dance	37
Powder Puff Football	38
Athletic Banquet	39
Snofest	40
A Christmas Carol	42
Rumplestiltskin	44
Prom	46
Awards Night	48
SENIORS	49
Senior Candids	61
Senior Awards	62
First Grade Snapshots	64
Graduation	65
JUNIORS	69
SOPHOMORES	75
FRESHMEN	81
STAFF	87
Student Life	92
ADS	95
"TO THE CLASS OF '84"	100

STUDENT LIFE - HIGHLIGHT OF THE YEAR -

Ron Schultz - Coach of the Year

FALL CREEK
A Golden Season...
25-0

Congrads
To the
CLASS C
State Champs

Take Time For Milk
57
46
PERIOD
FOULS
PLAYER
FOULS

FALL
CREEK
FALL
CREEK

It's as easy as this.

Hard at work.

Doing a great job.

It can't really be happening.

What a time to be taking a break!

This needs some thought.

Poetry in motion.

What a curve ball!

Boy am I tired!

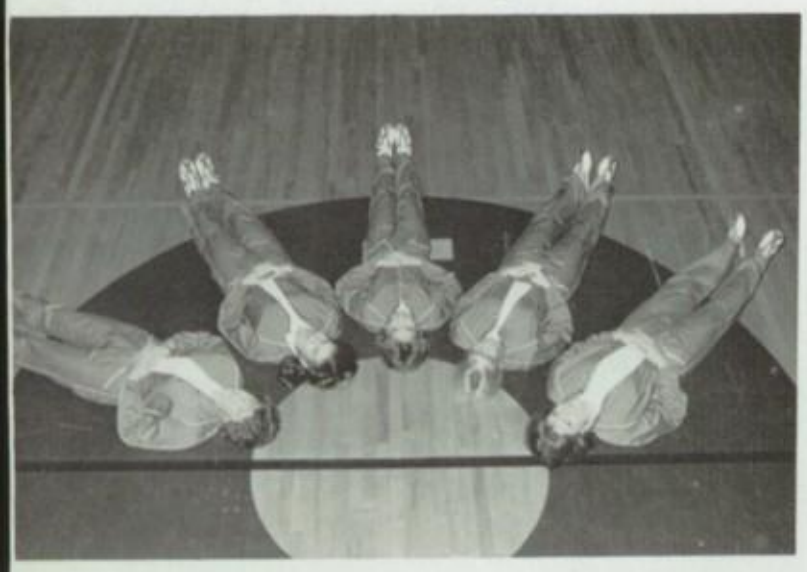

eighty four

ACTIVITIES

BAND

Concert Band: Front Row: R. Andres, R. Kramer, L. Steinke, T. Gibson, J. Brunkow, A. Gershgol, P. Ginder, L. Tumm. Middle Row: S. Steinke, J. Baglein, T. Sutton, T. Honadel, S. Steinke, G. Rudawski, C. Bedward, K. Kiesow, S. Welke, B. Grohn, K. Steinke, J. Rasmussen, A. Skrukrud, J. Statz. Back Row: J. Harden, L. Peterson, K. Kuhnert, K. Tumm, J. Jaenke, B. Tomasovich, C. Harpke, K. Kramer, S. Ableidinger, J. Dietsche, K. Kiesow, P. Kling, J. Glenz, J. Ming, P. Cota, K. Kramer, R. Voetmann, K. Kaiser. Standing: B. Statz, D. Lubick, S. Montana, P. Osborne, N. Hartl. Director: Gregg Harpke.

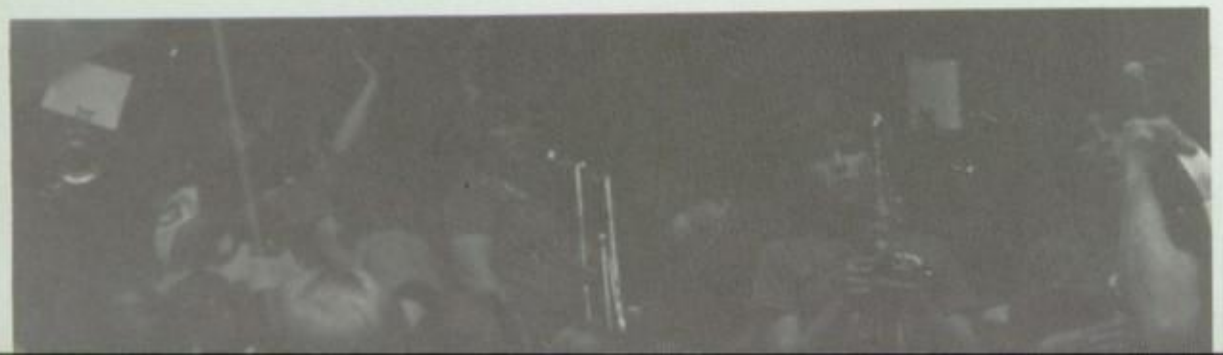

Jazz Band: Front Row: S. Montana, D. Lubick, L. Tumm, B. Tomasovich, J. Jaenke, K. Kramer, C. Harpke. Back Row: P. Cota, K. Kiesow, K. Tumm, K. Kuhnert, K. Kramer, S. Steinke, P. Kling, S. Steinke, K. Steinke, R. Andres. Director: Greg Harpke.

Pep Band: First Row: R. Andres, R. Kramer, L. Tumm, P. Ginder, A. Gershgol, J. Brunkow, S. Steinke, J. Baglein. Second Row: S. Steinke, G. Rudawski, C. Bedward, L. Steinke, T. Gibson, K. Kiesow, B. Grohn, K. Steinke. Third Row: K. Kramer, C. Harpke, B. Tomasovich, S. Welke, K. Tumm, K. Kuhnert, L. Peterson. Fourth Row: J. Jaenke, J. Harden, J. Rasmussen, A. Skrukrud, J. Statz, R. Voetmann, K. Kaiser. Fifth Row: P. Kling, J. Glenz, J. Ming, P. Cota, K. Kramer. Sixth Row: K. Kiesow, D. Lubick, N. Hartl, S. Ableidinger, B. Statz, P. Osborne, S. Montana, J. Dietsche. Director: Gregg Harpke.

Officers: President-Renee Andres, Vice-President-Karen Kramer, Secretary-Treasurer-Barb Statz, Sergeant-at-Arms-Jeff Harden & Jeff Jaenke, Student Council Rep., Kim Kuhnert.

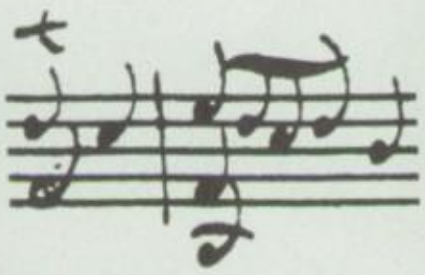

The band performed with its usual excellence in the individual contests. The pep band also performed at the State Boys Basketball Tournament in Madison.

CHOIR

Choir: First Row: L. Everson, S. Jorgenson, L. Peterson, T. Gibson, S. Steinke, J. Brunkow, T. Honadel, T. LeMere, C. Albrecht. Second Row: S. Steinke, K. Tumm, J. Glenz, N. Parmer, C. Ericson, M. Seidling, T. Sutton, K. Kuhnert, B. McCann, H. Harden, K. Steinke. Third Row: T. Rongstad, C. Backstrom, J. Henning, J. Smith, R. Voetmann, C. Harpke, G. Erdman, T. Boss, T. Hall, C. Bedward, S. Montana. Fourth Row: D. Harris, B. Wilson, R. Kramer, P. Cota, B. Tomasovich, J. Ming, D. Brown, K. Kiesow, J. Dietsche, K. Kramer, P. Soden, M. Huth, D. Dehnke. Director: Gregg Harpke.

Officers: President-Kevin Kramer, Vice-President-Kris Steinke, Secretary-Treasurer-Holly Harden, Librarians-Todd Boss & Craig Bedward, Student Council Rep., Dan Brown.

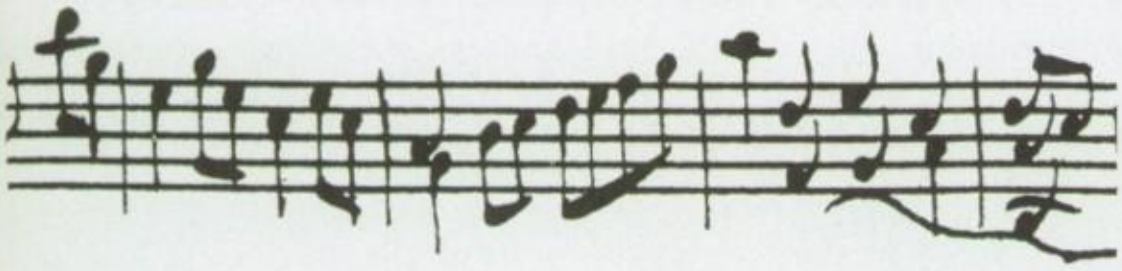

SWING CHOIR

Swing Choir: Front Row: D. Harris & B. Tomasovich, N. Parmer & T. Boss, K. Kramer & K. Steinke, P. Soden & L. Everson, T. Hall & T. Honadel. Back Row: J. Hennig & P. Cota, J. Brunkow & C. Harpke, J. Smith & R. Voetmann, T. Rongstad & J. Ming, H. Harden & D. Brown, K. Kuhnert & J. Dietche, B. McCann & G. Erdman, K. Tumm & S. Montana. Director: Gregg Harpke.

The choir and swing choir performed at the District Contest and each received a second rating. Under the direction of Mr. Gregg Harpke and accompanist Mrs. Sue Harpke, both choirs have maintained a high level of excellence throughout the year.

DRAMA

Conference time

The hard working drama class.

Removing the sides of the stage

Everyone is becoming beautiful for the stage.

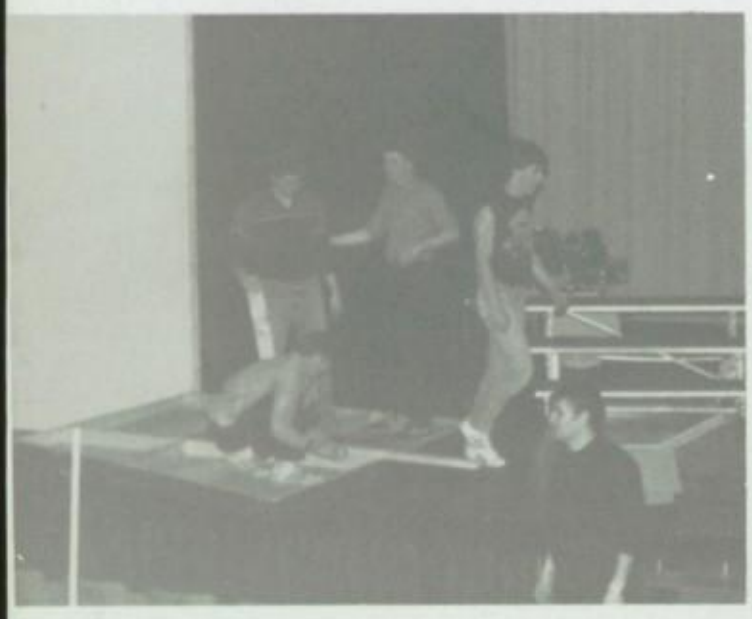

Watch where you're walking.

Awaiting the final moments.

Taking a well deserved break!

Part of the light crew.

Future Business Leaders of America

Standing-left to right: Mrs. Norrish, Dawn Larson, Sue LaBerge, Lori Everson, Jina Raether, Stuart Wood, Kris Steinke, Keith Fenske, Bill Hahn, Lisa Olson, Steve Hevey. Sitting: Renee Andres, Lois Knudtson, Jodi Wilbur, Luann Tumm.

The awesome threesome

Officers-sitting: Renee Andres-President, Lois Knudtson-Vice President. Standing: Jodi Wilbur-Treasurer, Lori Everson-Reporter, Luann Tumm-Secretary, Kris Steinke-Student Council, Lisa Olson-Historian.

Jina goes on to state conference.

Time out for some rest.

"Did I win anything?"

The fun is just beginning

Chapter represented by Lori Everson.

Getting awards

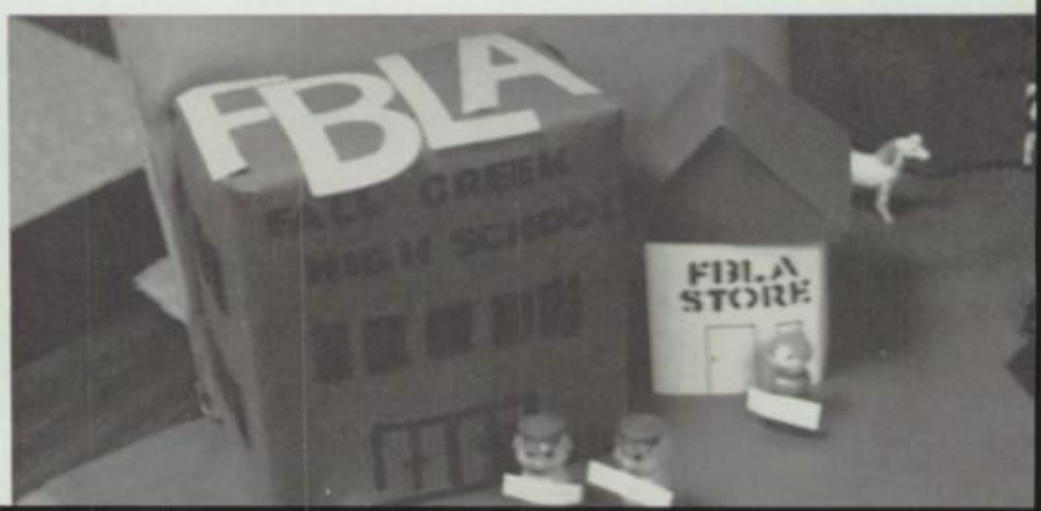

Future Homemakers of America

FHA Club: Back row: L. Kaiser, J. Raether, D. Abley, J. Wilson, D. Goss, I. Hermann, A. Conrad, B. Dehnke, S. Jackson, L. Dibbles, T. Rongstad, L. Kuehl, L. Peterson, L. Noel. Middle row: L. Webster, A. Wedlund, S. Cance, C. Abley, J. Abramovich, J. Burgess, P. Hartl, W. Schwoch, C. Woodford. Front row: Mrs. Sell-advisor, V. Soltwisch, S. Soulliere, T. Gibson, K. Kaiser, J. Thill, L. Soulliere, J. Smith.

FHA Hero: Jenny Smith

FHA Officers: Vicki Soltwisch, Tammy Gibson, Joanne Thill, Jenny Smith, Shelly Soulliere, Kris Kaiser, Lisa Soulliere.

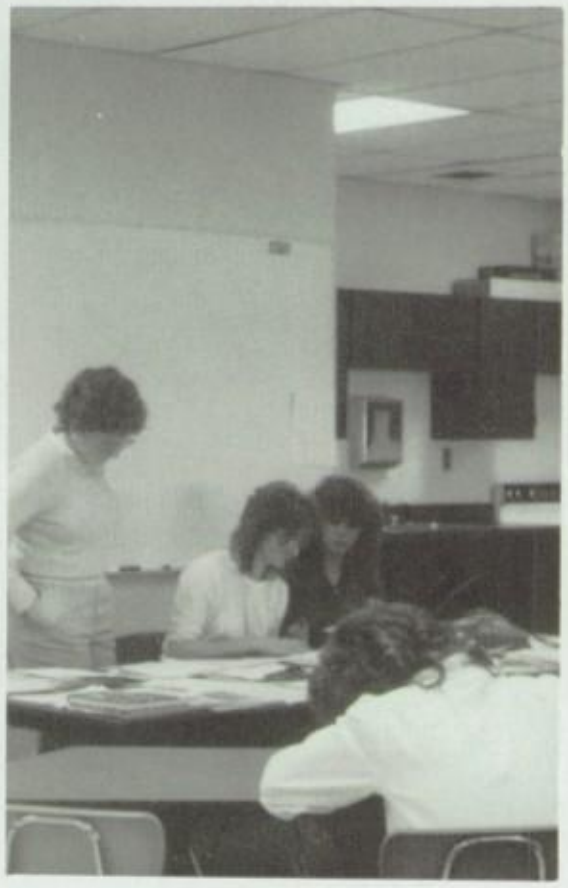

"What's so interesting?"

Keep dancing, Tami!

Wake up!

FFA

FFA Members: First row: Mr. Kohlhepp, J. Meyer, A. Buton, S. Shafer, S. Welke, T. McNair, J. Messerschmidt. Second row: J. Zeilermeir, K. Kiesow, T. Holmann, L. Kuehl, S. Hevey, D. Dehnke, D. Knuth, B. Logghe. Third row: G. Erdman, M. Zielsdorf, T. Anderson, D. Ginder, D. Hermann, L. Steinke, B. Lierman, D. Klingbeil, D. Strasburg. Fourth row: P. Dragseth, H. Jackson, D. Lunderville, T. LeMere, D. Dehnke, D. Honadel, S. Jorgenson, T. Smith, T. Hall.

FFA Officers: President, John Messerschmidt; Vice-President, Tim McNair; Sentinel, Jerry Meyer; Reporter, Avery Burton; Secretary, Shannon Shafer.

Fall Creek FFA Chapter State Convention Delegates

FFA Ag Olympics

Animal Nutrition class field trip

FFA Birth Defects Drive

Teresa Smith-FFA Extemporaneos speaker, Todd Hall-FFA Creed speaker

FFA Pancake Feed

SKI CLUB & FORENSICS

Ski Club-Front Row: G. Melby, C. Murphy, H. Wittwer, W. Osborne, L. Knuth, R. Andres, B. Statz, D. Larson. Standing: B. Tomasovich, T. Hartwich, M. Zimmerman, R. Mullenberg, S. Anderson, B. Logghe, R. Sell, P. Henning, D. Brown, P. Zimmerman, R. Brown, Mr. Rosker-Advisor.

Ski Club Officers: Collen Murphy, Paul Zimmerman, Renee Andres.

Forensics Club-Sitting: P. Osborne, T. Boss. Row 1: C. Abley, A. Wedlund, P. Zemple, J. Smith. Row 2: K. Kiesow, Mrs. Sturz-Advisor. Row 3: R. Andres, K. Steinke, K. Tumm, A. Gershgol. Absent: C. Kaiser

Forencis Club Officers- Standing: Chris Abley. Sitting: Renee Andres, Kris Steinke, Amy Gershgol.

GOOD LUCK AT STATE

	Sub.	Dis.	State
C. Abley	A	A	A
R. Andres	A	A	A
T. Boss	A	A	B
A. Gershgol	A	A	A
C. Kaiser	A	A	B
K. Kiesow	A	B	
P. Osborne	A	A	B
J. Smith	A	B	
K. Steinke	A	A	A
K. Tumm	A	A	B
A. Wedlund	A	A	A
P. Zempel	A	A	A

BADGER STATE - YTY - DAR

BADGER STATE - Back Row: Mark Cota, Keith Fenske, Brian Kriesel (Alternate)
Front Row: Holly Harden (Alternate), Sandy Eilers

YTY - Back Row: Tim Aldrich, Molly Sackett, Tammy Bruner, Deb Schaaf, Dan Brown. Front Row: Joyce Rasmussen, Dave Strasburg

DAR - Chris Abley

LIBRARY CLUB — NEWSPAPER

Library Club-Front Row: J. Statz, C. Abley, K. Kramer, S. Steinke, A. Wedlund. Row 2: S. Steinke, R. Kramer, T. Rongstad, L. Abramovich, S. Jackson, G. Melby, M. Seidling, M. Welke, K. Kiesow, L. Knuth, R. Dehnke, S. LaBerge, Mrs. Rugotzke-Advisor. Row 3: D. Larson, R. Andres. Top: B. Statz.

Newspaper Staff-Sitting: C. Murphy, H. Wittwer, S. Eilers. Standing: C. Abley, A. Burton, H. Harden, L. Gorton, Mr. Russell-Advisor.

Editor: Heidi Wittwer.

Library Club Officers-Sitting: Suzanne Steinke. Standing: Karen Kramer, Chris Abley. Sitting: Barb Statz.

NATIONAL HONOR SOCIETY — STUDENT COUNCIL

National Honor Society members-front: P. Zimmerman, C. Abley, M. Cota, K. Kuhnert. Back: K. Tumm, T. Smith, S. Eilers, L. Schiefelbein, W. Osborne, D. Harris, Mr. Jack Rosker-Advisor.

Student Council members-front: H. Honadel, R. Cota, C. Peterson, T. Boss, S. Steinke, K. Kramer, M. Cota, B. McCann. Back: R. Andres, J. Smith, D. Larson, K. Kuhnert, G. Melby, K. Steinke, A. Gershgol, C. Murphy, D. Brown, K. Kramer, J. Raether, P. Zimmerman.

National Honor Society officers: Paul Zimmerman, Renee Andres, Sandy Eilers.

Student Council officers: Becky McCann, Paul Zimmerman, Renee Andres, Mr. Madsen - Advisor.

The candle ceremony.

The lighting of the new members candles.

Time to eat!

NHS-New members-front: K. Kuhnert, K. Tumm, D. Harris, J. Raether. Back: G. Ferrara, L. Schiefelbein, T. Smith.

NHS-Old members-front: C. Abley, W. Osborne, S. Eilers. Back: R. Andres, P. Zimmerman, M. Cota.

YEARBOOK

Yearbook Staff-front row: C. Murphy, D. Larson, C. Abley, H. Honadel, D. Goss. Back-left to right: T. Gibson, Mrs. Sturz-Advisor, L. Peterson, L. Schiefelbein, G. Ferrara, S. Eilers, A. Gershgol, Not Shown-Kevin Kramer.

The hard working team.

Standing: Gina Ferrara-Co-Editor; Sitting: Lori Schiefelbein-Editor.

In the production of a yearbook, much time and energy are needed. Everyone who worked during the year deserves a thank-you. Also, a special thank-you is in order to Gina Ferrara, Dawn Goss, Denise Abley, Leslie Peterson, Lori Schiefelbein, and Mrs. Sturz. They have worked hard and long into the summer to produce the yearbook for you.

Working among the mess!

The following people attended the yearbook camp in LaCrosse the past summer-left to right: T. Gibson, L. Schiefelbein, C. Murphy, J. Hennig, D. Goss, and L. Peterson.

eighty four

ATHLETICS

CHEERLEADERS

Football Cheerleading Squad: Left to Right: Dawn Larson, Tammy Honadel, Molly Sackett, Tammy Sutton, Jennifer Henning.

Cheering with the band.

Louder Tammy!

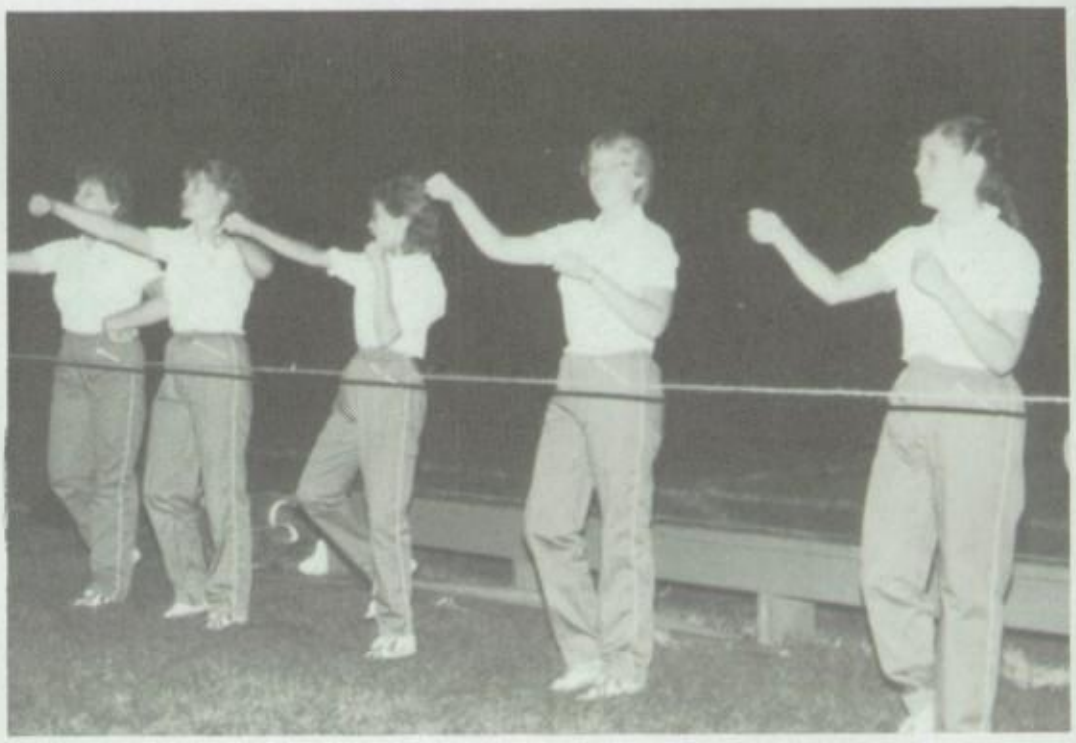

Get 'em!

Posing nice for the camera.

Enthusiasm!

Many people do not appreciate the hard work and dedication that are needed for a successful cheerleading squad. As the captain of this year's cheerleading squad, I can truly say that this year's squad was united, proud, and compatable with each other. These girls always welcomed new ideas eagerly and loved every minute of cheerleading. Of course, the squad had its problems, but once resolved, the squad noticeably improved.

Some of the highlights of the year were cheerleading camp, cheering at the state basketball tournament, and organizing a hospitality room, which was highly acclaimed by the faculty. This squad possessed qualities which are needed for a good squad. Together with hard work, much incentive, and dedication, this squad helped bring spirit back to the student body and pride back into cheerleading. Dawn Larson

Basketball Cheerleading Squad: Top-Wendy Osborne, Molly Sackett. Bottom left to right: Tammy Sutton, Dawn Larson, Tammy Honadel.

Chow Time

Awesome

Instant Replay

Proud Underclassmen

Proud Seniors

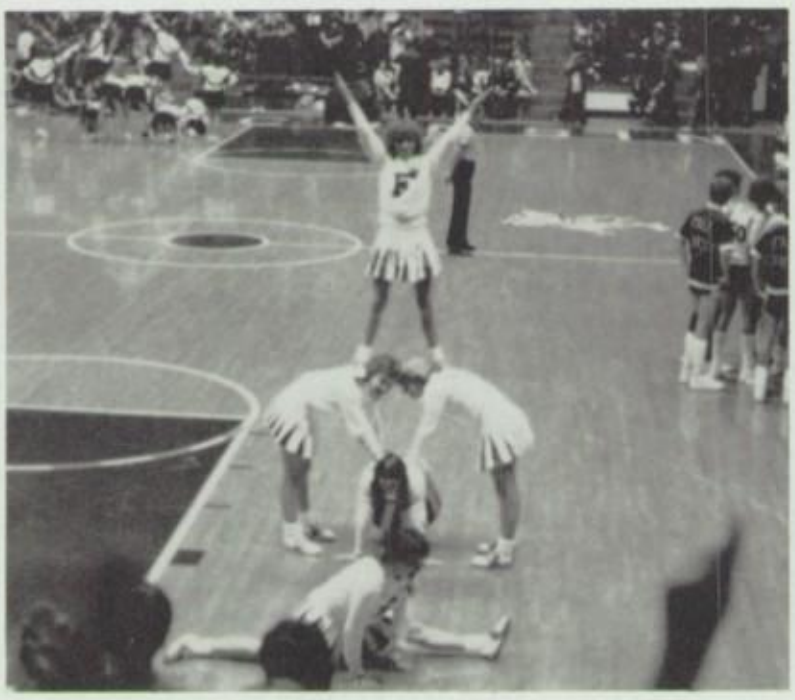

Go, Fight, Win!

"Everybody Cheer!"

Everybody get the Cricket Beat!

Come on Crickets, Let's Go!

VOLLEYBALL

Varsity: Top: Deneen Harris; Lori Everson. Standing: Karen Kramer; Gwen Hoekstra; Kris Steinke. Second Row: Jodi Wilbur; Colleen Murphy; Laura Webster; Holly Harden. Third Row: Tiff Lange; Laura Wilson; Barb Wilson; Robin Kramer; Lori Schiefelbein; Karen Green; Becky McCann.

Colleen and Deneen up for a block.

Varsity	We	They
Gilman	2	0
Augusta Invitational	5	3
Thorp	1	2
Stanley-Boyd	2	1
Altoona	2	1
Cornell	1	2
Cadott	1	2
Gilman	1	2
Thorp	2	0
Stanley-Boyd	0	2
Altoona	1	2
Cornell	2	1
Cadott	2	1
Regionals:		
Whitehall	2	0
Alma-Center Lincoln	2	0
Augusta	0	2

Deneen Spiking

The 1983-'84 Volleyball season finished the season with eight wins and seven losses under the coaching of Gwen Hoekstra and Mr. Madsen. The varsity team advanced to Regionals winning two games but losing the third.

Laura and Jodi playing defense.

Tiff spiking.

Seniors: Top: Karen Kramer-stats. Second Row: Colleen Murphy; Barb Wilson. Bottom: Kris Steinke.

"Watch this one, Andi!"

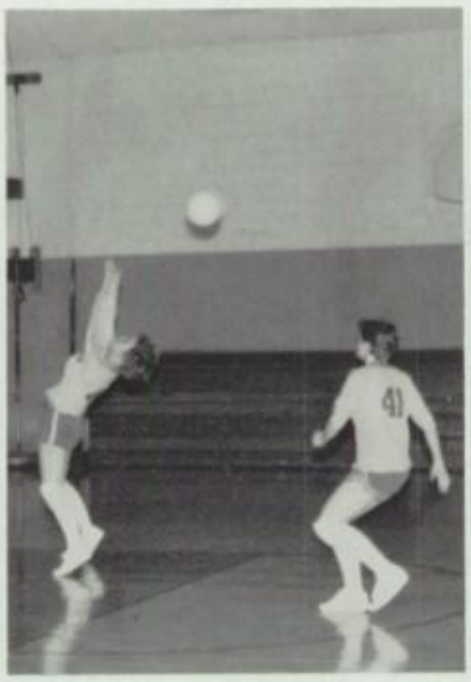

Oops!

Junior Varsity: Top: Sherri Zimmerman. Row 1: Kim Kuhnert, Lori Everson, Holly Harden, Row 2: Kris Steinke, Shelley Green, Melody Bates, Karen Green, Berta Provos, Michelle Seidling. Row 3: Lori Schiefelbein, Andi Skrukrud, Laura Webster, Becky McCann, Jina Raether. Sitting: Robin Kramer, Karen Karen Kramer.

A piece of cake!

Such form.

"Oh boy, oh boy"

See Lori jump!

Freshmen: Top: Laura Kaiser. Row 1: Melissa Gustafson, Michelle Seilding. Row 2: Tami Hartwich, Karla Everson, Shelley Green. Row 3: Debbie Schaaf, Pam Wilbur. Row 4: Julie Burnkow, Andi Skrukrud. Bottom: Sherri Zimmerman.

Junior Varsity	We	They
Gilman	1	2
Thorp	2	0
Stanly Boyd	2	1
Altoona	2	1
Cornell	1	2
Cadott	0	3
Gilman	1	2
Thorp	3	0
Stanly Boyd	2	1
Altoona	2	1
Cornell	2	1
Cadott	1	2

Freshman	We	They
Gilman	2	1
Stanly Boyd	2	1
Altoona	2	1
Gilman	2	1
Thorp	2	1
Stanly Boyd	3	0
Altoona	0	2
Cornell	3	0
Cadott	1	2

FOOTBALL

Top Row, left to right, Varsity: Mr. Skrukrud, Kevin Kramer, Harold Jackson, Chris Rudawski, Craig Key, Paul Cota, Dan Brown, Brad Lipke, John Messerschmidt, Rick Olson, Mr. Moon. Second row: Mr. Schultz, Bill Hahn, Jerry Meyer, Keith Fenske, Scott Jones, Dennis Dekan, Wade Sackett, Duane Dekan, Brian Bergquist, Roy Anderson, Mr. Webster. Third row: Jerry Dietsche, Larry Ruff, Russ Wilbur, Todd Hall, Terry Hagedorn, Mark Cota, Ken Huff, Steve Aaron, Bryan Tomasovich, Todd Berg, Mr. Marks. Fourth row: Pete Kling, Bill Lange, Tom Biegel, Rich Cota, Steve LaBerge, Joe Ming, Jeff Jaenke, Pat Stewart, Galen Schiefelbein.

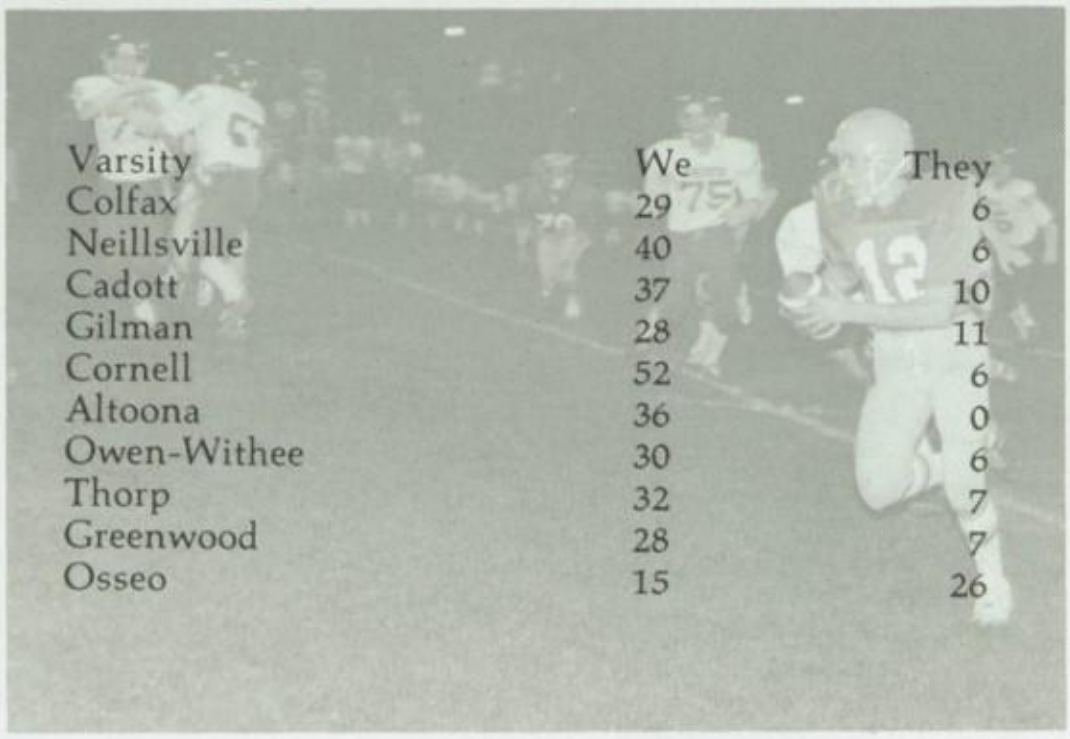

Varsity	We	They
Colfax	29	6
Neillsville	40	6
Cadott	37	10
Gilman	28	11
Cornell	52	6
Altoona	36	0
Owen-Withee	30	6
Thorp	32	7
Greenwood	28	7
Osseo	15	26

Going for the yards

Tackled!

Taking a break

The 1982-83 football team ended the season with nine wins and only one loss, under the coaching of Mr. Schultz, Mr. Skrukrud, Mr. Marks, Mr. Moon, Miss Hoekstra, and Mr. Webster. The only loss was to Osseo-Fairchild in the state playoffs.

Don't peek!

"Hold them for me"

Seniors Row 1: Russ Wilbur, Rick Olsen. Row 2: Paul Soden, Kevin Kramer, Galen Schiefelbein, Pat Stewart, Paul Henning, Paul Zimmermann, John Messerschmidt, Brian Bergquist.

Coaches Mr. Schultz, Mr. Marks, and Mr. Skrukrud.

All set up

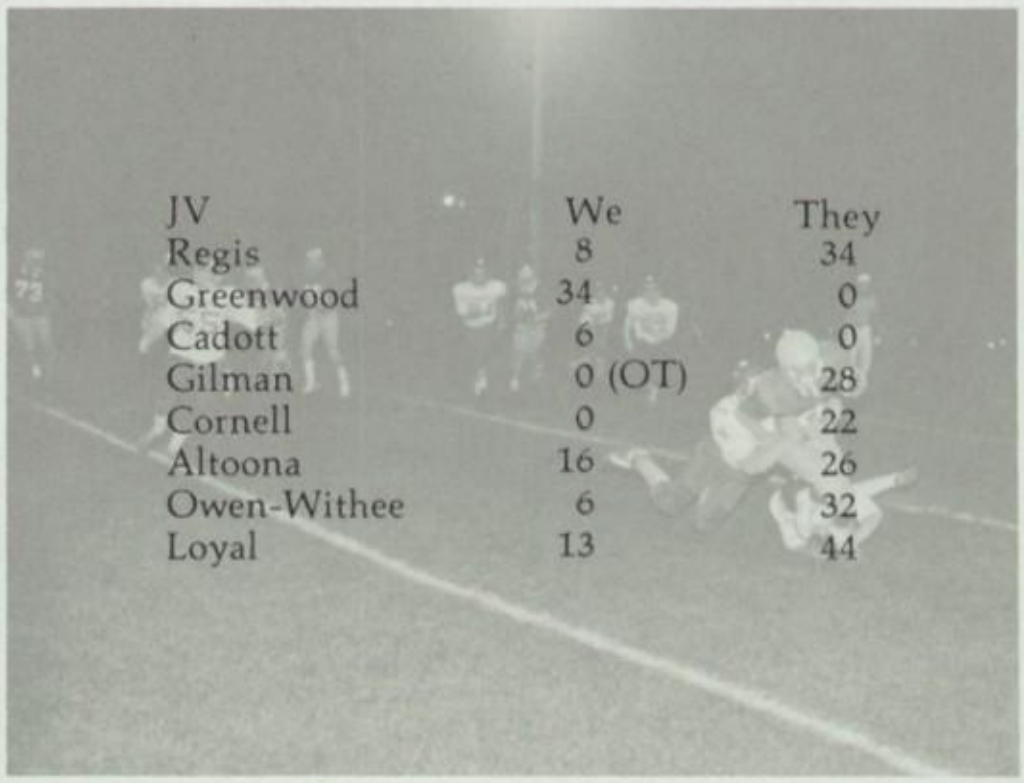

JV	We	They
Regis	8	34
Greenwood	34	0
Cadott	6	0
Gilman	0 (OT)	28
Cornell	0	22
Altoona	16	26
Owen-Withee	6	32
Loyal	13	44

"Let go of me!"

"It went like this . . . "

Top Row: Jeff Jaenke, Paul Cota, Joe Ming, Brian Tomasovich, Chris Rudawski, Todd Hall, Scott Berg. Second Row: Bill Lange, Steve Aaron, Harold Jackson, Roy Anderson, Rich Cota, Tom Biegal, Third Row: Larry Ruff, Todd Berg, Ken Huff, Pete Kling, Steve LaBerge, Mr. Skrukrud.

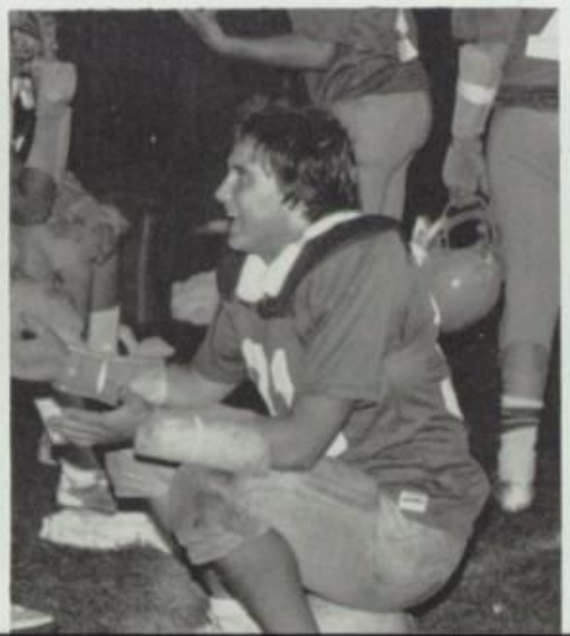

GIRL'S BASKETBALL

Varsity Basketball-Left to Right: Mr. Skrukrud-Coach, Jodi Wilbur, Tiff Lange, Kim Kuhnert, Lynne Knuth, Heidi Honadel, Suzanne Steinke, Sandy Eilers, Becky McCann, Andrea Skrukrud, Deneen Harris, Gwen Hoekstra-Assistant Coach.

Honorable mention given to Deneen Harris (left) and Sandy Eilers (right). All Conference given to Lynne Knuth (center).

Seniors: Heidi Honadel and Lynne Knuth.

Jodi Wilbur going for a lay-up.

Becky McCann trying for "2".

Varsity	We	They
Greenwood	36	45
Neillsville	70	41
Cadott	49	54
Owen Withee (OT)	56	53
Stanely-Boyd	51	41
Altoona (OT)	63	66
Gilman	44	38
Cadott	37	51
Thorp	18	32
Stanely-Boyd	47	51
Cornell	52	37
Gilman	49	58
McDonell	39	48
Thorp	38	56
Augusta	49	47
Altoona	72	40
Cornell	63	40
Colby	42	28
Elk Mound	66	25
Augusta	46	59

Sandy Eilers muscling in.

What excellent defense!

Up for the shot.

Deneen goes for the shot.

Going for the rebound.

Junior Varsity Left to Right: Gwen Hoekstra, Coach, Cindy Albrecht, Lori Everson, Dawn Goss, Sandy Steinke, Jina Raether, Robin Kramer, Pam Wilbur, Scott Berseth - Assistant Coach.

Powerhouse defense by Heidi.

Freshmen-Top: Jean Baglien, Pam Wilbur, Michelle Goss, Shawna Gilles, Sherri Zimmerman. Bottom: Cindy Albrecht, Tammy Bruner, Gail Hermann.

Lynne's excellent defense.

Down for two.

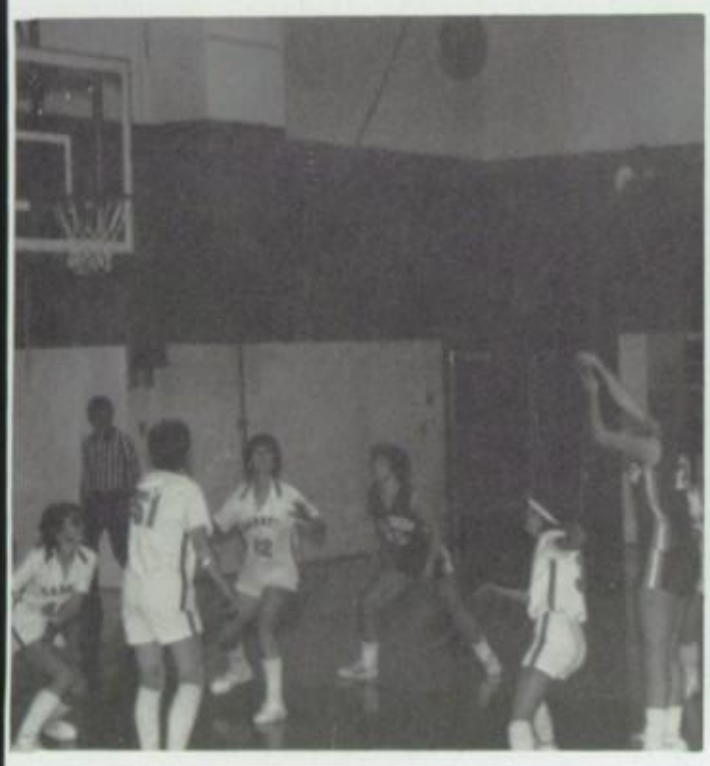

Freshmen	We	They
Mondovi	32	34
Osseo	23	18
Neillsville	32	12
Stanley Boyd	22	15
Altoona	36	9
Osseo	36	16
DeLong	38	33
Stanley Boyd	18	9
DeLong	36	26
McDonell	27	20
Altoona	34	17
Mondovi	23	26

Junior Varsity	We	They
Greenwood	41	13
Neillsville	58	25
Cadott	50	21
Owen Withee	26	32
Stanley Boyd	44	14
Altoona	52	23
Gilman	32	25
Cadott	30	20
Thorp	37	32
Stanley Boyd	24	27
Cornell	29	21
Gilman	25	42
McDonell	43	41
Thorp	26	30
Augusta	39	9
Altoona	39	40
Cornell	43	6

BOYS BASKETBALL

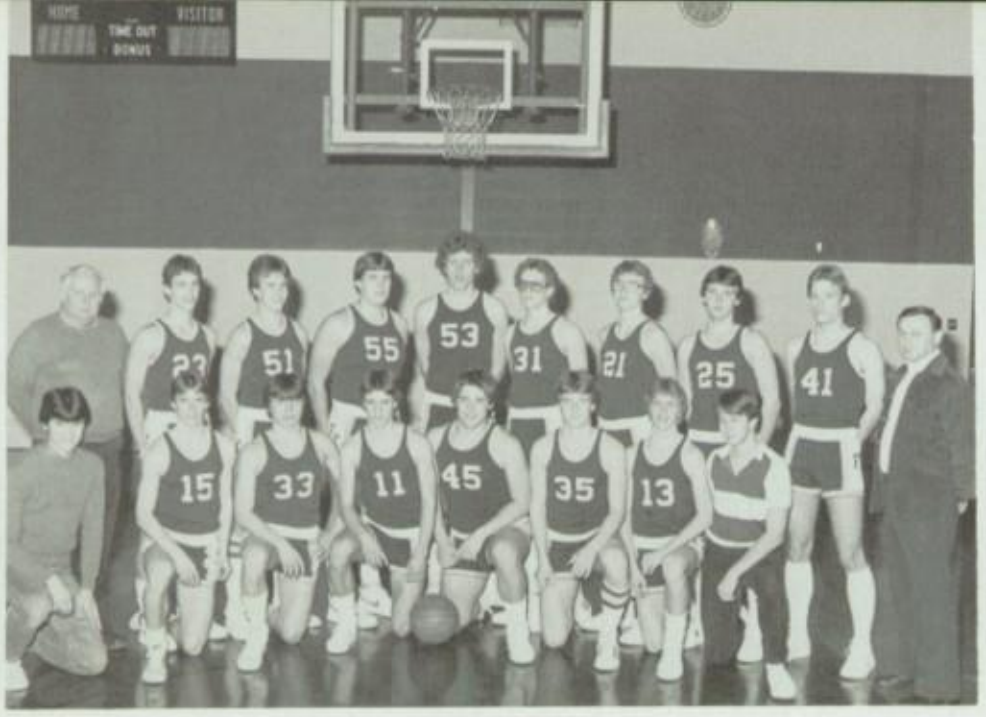

Varsity: Back row: R. Schultz, J. Wittwer, P. Stewart, P. Henning, T. Logghe, A. Burton, P. Zimmerman, K. Reetz, T. McNair, B. Miller. Front row: L. Gorton-manager, D. Dekan, M. Cota, K. Fenske, D. Brown, G. Schiefelbein, D. Dekan, S. Wood-manager.

Seniors: Galen Schiefelbein, Paul Henning, Todd Logghe, Paul Zimmerman, Pat Stewart, Tim McNair.

VARSITY

OPPONENT	WE	THEY
Elk Mound	56	48
Barron	85	39
Mondovi	63	39
Gilman	75	38
Thorp	40	38
Cadott	66	40
Colfax	95	27
Stanley-Boyd	55	43
Cornell	79	23
Altoona (OT)	60	55
Gilman	73	41
Thorp	66	47
Cadott	62	40
Stanley-Boyd	73	36
Cornell	80	39
Altoona	56	53
Osseo-Fairchild	90	75
Mosinee	61	57
Elk Mound	59	53
Altoona	52	51
Alma	79	52
Whitehall	77	56
Weston	62	48
Oakfield	64	51
Washburn	57	46

All-Conference: Pat Stewart, Paul Henning, Mark Cota, Todd Logghe.

Junior Varsity: Back row: T. Berg, D. Brown, J. Wittwer, J. Ming, A. Burton, K. Reetz, B. Miller. Middle row: K. Fenske, P. Kling, C. Burton, A. Nall, R. Anderson, J. Harden. Front row: L. Gorton-manager, B. Tomasovich, S. Jones, R. Cota, J. Jaenke, S. Wood-manager.

Freshman: Back row: T. Beagle, C. Burton, K. Huff, T. Berg, J. Harden, S. Berg, P. Kling, G. Strunk-Assistant Coach. Front row: R. Cota, G. Erdman, B. Zank, J. Soborowicz, J. Kempf, P. Osborne, M. Moss, S. LaBerge.

JV

OPPONENT	WE	THEY
Elk Mound	61	32
Barron	61	30
Mondovi	49	36
Gilman	55	14
Thorp	65	24
Cadott	54	36
Colfax	71	38
Stanley-Boyd	65	30
Cornell	70	43
Altoona	51	41
Gilman	82	35
Thorp	71	29
Cadott	70	44
Stanley-Boyd	55	32
Cornell	66	39
Altoona	51	44
Osseo-Fairchild	51	56

All-Tournament: Paul Henning and Mark Cota

FRESHMAN

OPPONENT	WE	THEY
Mondovi	41	34
Osseo-Fairchild	57	32
Mondovi	40	32
Eleva-Strum	55	47
Stanley-Boyd	43	29
Osseo-Fairchild	57	37
Delong	44	35
Altoona	56	38
Thorp	55	25
Delong	66	38
Eleva-Strum	58	41
Stanley-Boyd	77	35
Altoona	76	29

TRACK

Track team: Back row: A. Nall, C. Burton, T. Hall, T. McNair, S. Steinke, C. Ericson, P. Ableidinger, S. Gilles, M. Sackett, J. Glenz, T. Smith-manager. Front row: C. Key, P. Stewart, R. Provos, K. Bergquist, K. Foldy, A. Conrad, T. Bruner, Miss Hoekstra-coach.

Seniors: Tim McNair, Patti Ableidinger, Pat Stewart.

Most Valuable person in field events: Patti Ableidinger.

The 1983-84 Track team finished their season with three members going to State. Under the coaching of Gwen Hoekstra, Kellee Bergquist placed 9th in the 800 meter run, Patti Ableidinger finished 8th in the high jump, and Pat Stewart finished 3rd in low hurdles and 6th in high hurdles.

SOFTBALL

Varsity Softball-front row: C. Albrecht, S. Green, S. Zimmerman, A. Skrukrud, K. Kiesow, M. Bates, D. Harris. Back row: S. Eilers, T. Lange, J. Wilbur, K. Kramer, G. Melby, L. Knuth, Mrs. Winrich-coach. Not shown L. Knudtson.

Heading for second.

Seniors-front: Gayle Melby, Lois Knudtson. Back: Karen Kramer, Renee Andres, Lynne Knuth.

C'mon team!

Renee as catcher.

What are you doing?

Always clowning around.

Karen at bat.

Keeping a close eye on the ball.

Cindy as pitcher.

Such a beautiful statue!

Scores	We	They
Cadott	2	10
Cadott	16	4
Augusta	21	2
Augusta	10	9
Colfax	6	3
Neillsville	14	10
Gilman	9	6
Altoona	17	13
Altoona	11	2
Cornell	2	11
Cornell	1	3
E.C. Emanual	20	5
Taylor	9	6
Regis	26	2
Tournaments		
Altoona	12	0
Boyceville	11	8
Cornell	11	2
Elmwood	1	9

On the way to first!

The Fall Creek Girl's Softball team ended it's season successfully this year by making it to the first game of the Sectionals. They lost this game 1-9 against a very fast Elmwood team. The team finished with a record of 14-4 in regular season play.

BASEBALL

Varsity: First row: S. Zank-manager, S. Jones, M. Zimmerman, C. Hahn, P. Kling, B. Tomasovich, D. Strasburg-manager. Second row: K. Fenske, D. Dekan, B. Bergquist, R. Anderson, M. Cota, D. Dekan. Third row: A. Burton, R. Olson, T. Hagedorn, J. Ming, P. Henning, D. Brown, Mr. Miller-coach.

Seniors: Rick Olson, Brian Bergquist, Carl Hahn, Paul Henning.

Junior Varsity: Back row: Mr. Miller-coach, R. Anderson, J. Ming, P. Kling, B. Tomasovich. Front: S. Hevey, M. Hevey, D. Klingbeil, S. LaBerge.

Varsity	We	They
Bloomer	1	8
Cadott	5	3
Cornell	23	0
Gilman	10	3
Altoona	10	3
Cadott	6	5
Immanuel Lutheran	10	5
Thorp	9	3
Cornell	7	2
Thorp	22	12
Immanuel Lutheran	13	4
Neillsville	4	2
Altoona	8	0
Thorp	1	9

eighty four

EVENTS

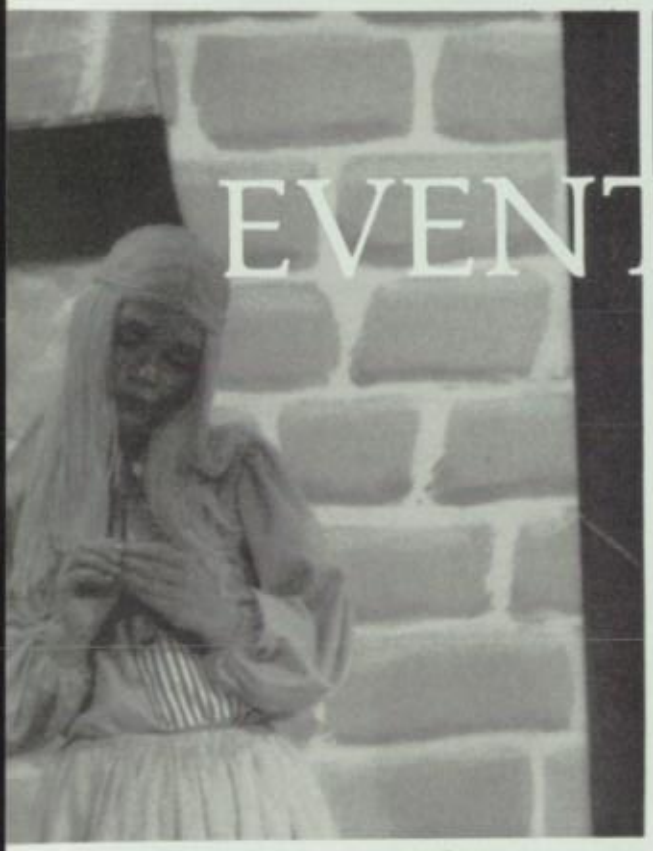

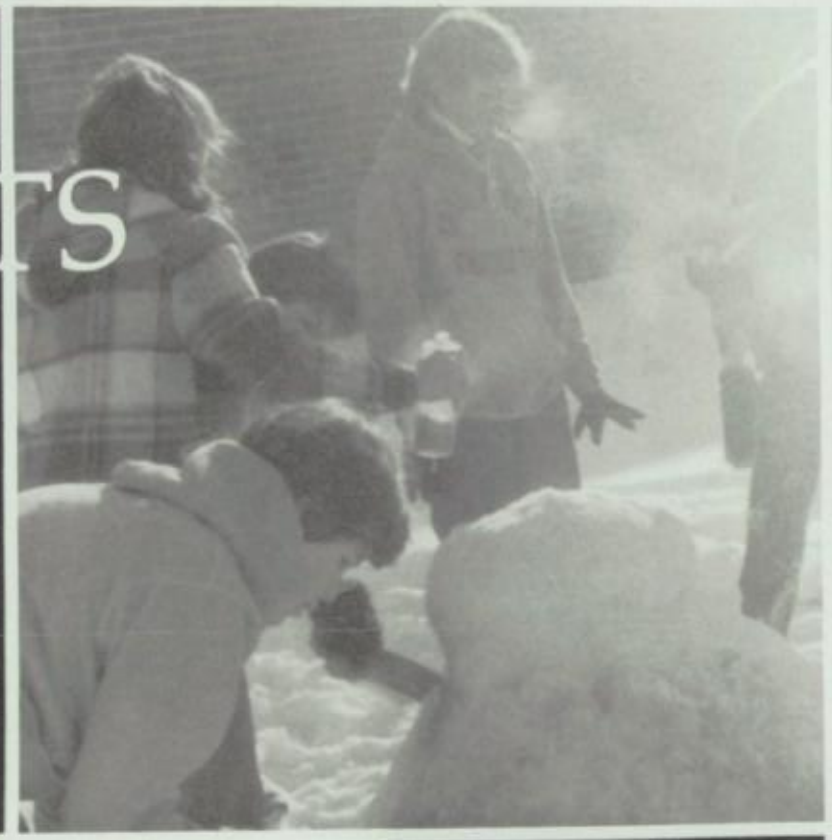

HOMECOMING

Senior Wall- first place

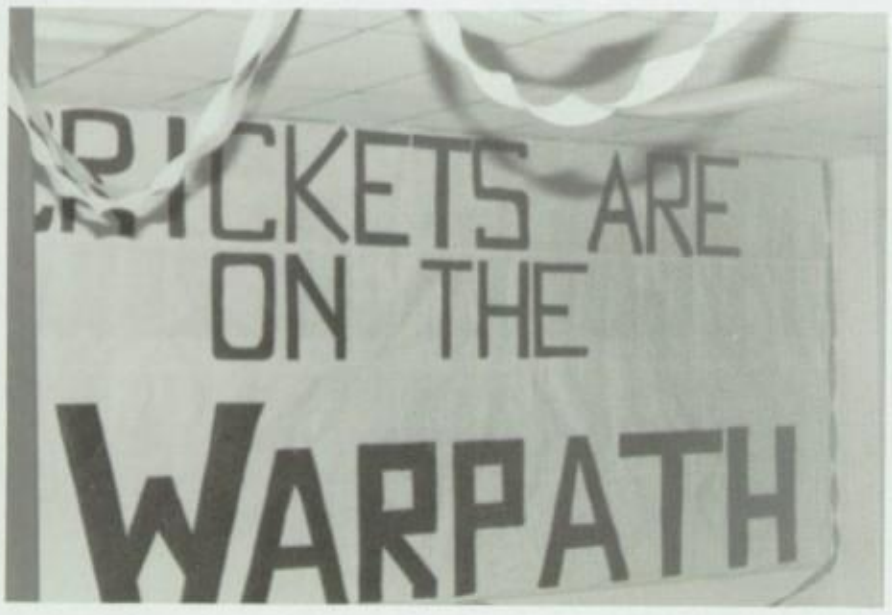

Freshman Wall- second place

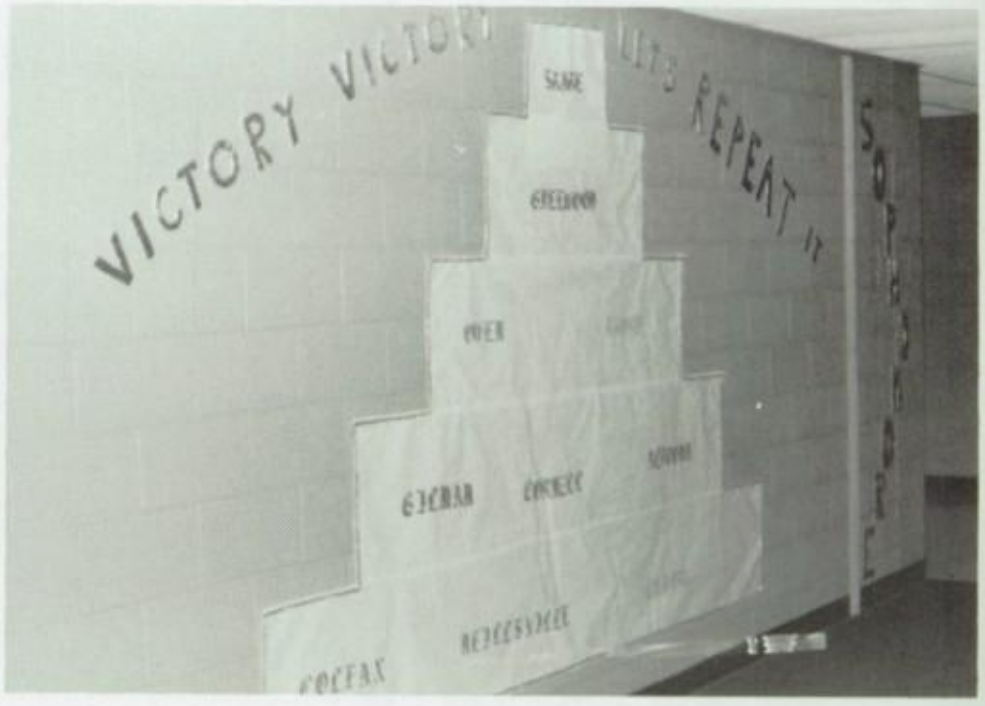

Junior Wall- third place

Sophomore Wall- fourth place

Parents of the Homecoming football attendants

"How much did you say?"

King and Queen

Homecoming Court: (L to R) Junior attendants, Suann Dehnke and Mark Cota; Freshman attendants, Rich Cota and Pam Wilbur; King and Queen, Dawn Larson and Rick Olsen; Sophomore attendants, Paul Cota and Kathy Tumm; Senior attendants, Brian Bergquist and Karen Kramer.

The crowning of King and Queen by Chris Hite and Jim Steinke

Brian Bergquist and Karen Kramer

Mark Cota and Suann Dehnke

Paul Cota and Kathy Tumm

Rich Cota and Pam Wilbur

Jenny Smith and Dawn Larson

Freshman Girls

POWDER PUFF FOOTBALL

"What are you all doing?

"When's it going to start?"

"Rah, Rah!"

"Is it over yet?"

Who has the ball?

Get her!

"Look at those outfits!"

Hold still you guys!

ATHLETIC BANQUET

Waiting to be served

Mr. Schultz accepting the "Coach of the Year" award.

Harvey Green Award: Pat Stewart.

Most Improved: Dennis Dekan.

Most Improved: Kim Kuhnert.

Receiving their awards

Coach's proud moment.

SNOFEST 1983-84

Yum, Yum

"I got it! I got it!"

Tender loving care

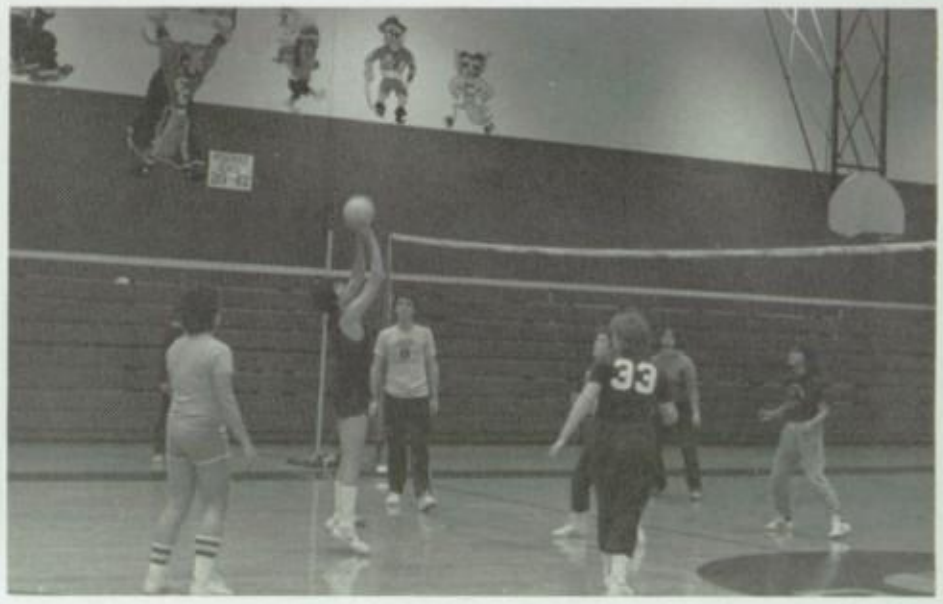

"Let go of the ball, Kyle"

Say cheese!

C'mon everybody, pull!

First place- Senior care bear

Second place- Sophomore boy

Third place- Junior care bear

Altoona Skiing

Tender Loving Care

Concentration

Trivia Pursuit

"Who . . . me?"

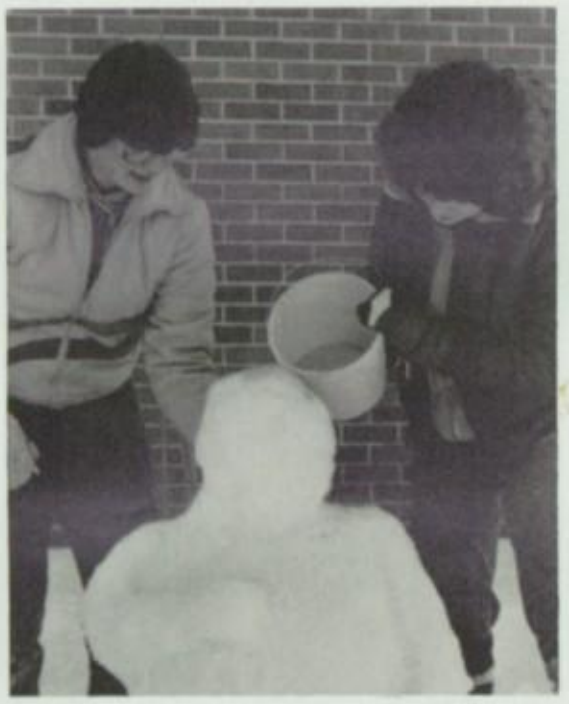

Careful now

"What's everyone looking at?"

The 1983-84 Snofest took place in January. The Snofest included a three-legged race, ping pong, snow sculpturing, rope pull, jello eating, chess, basketball, handball, volleyball, Altoona skiing, class fued, trivia pursuit, and cross country skiing. Movies were shown in the cafeteria during the day. They included First Blood, Rocky III, and Poltergeist. The Student Council served donuts, pizza, and pop throughout the day. The classes placed as follows: Seniors came in first, Juniors second, Freshman third, and the Sophomores were fourth.

Class Fued

"Aren't you ready yet?"

4th place

Where do we begin?

Ping Pong

A CHRISTMAS CAROL

Ebenezer Scrooge	Pat Stewart
Bob Cratchit	Paul Zimmerman
Fred	Lorin Gorten
Mary	Renee Andres
Two Women	Colleen Murphy Sue Ableidinger
Marley's Ghost	Galen Schiefelbein
Ghost of Christmas Past	Chris Abley
Scrooge as a boy	Steve Montana
Fran	Holly Harden
Scrooge as a young man	Joe Ming
Dick	Ray Mullenberg
Fezziwig	Kevin Kramer
Mrs. Fezziwig	Kris Steinke
Miss Fezziwig	Sue Ableidinger
Belle	Jennifer Smith
Ghost of Christmas Present	Galen Schiefelbein
Topper	Dan Brown
Ruth	Gayle Melby
Mrs. Cratchit	Karen Kramer
Martha	Chris Abley
Belinda	Melody Bates
Peter	Paul Osborne
Tiny Tim	Russell Zook Joshua LeDuc
Ghost of Christmas Future	Joe Ming
Pawnbroker	Kevin Kramer
Charwoman	Pam Zempel
Laundress	Annette Wedlund
Undertaker's Man	Paul Cota
Boy	Steve Montana
Ignorance	Jarred Huth
Want	Greg Wicklund
Carollers	Kris Steinke Paul Cota Kevin Kramer Holly Harden Tami Rongstad Karen Kramer

RUMPLESTILTSKIN

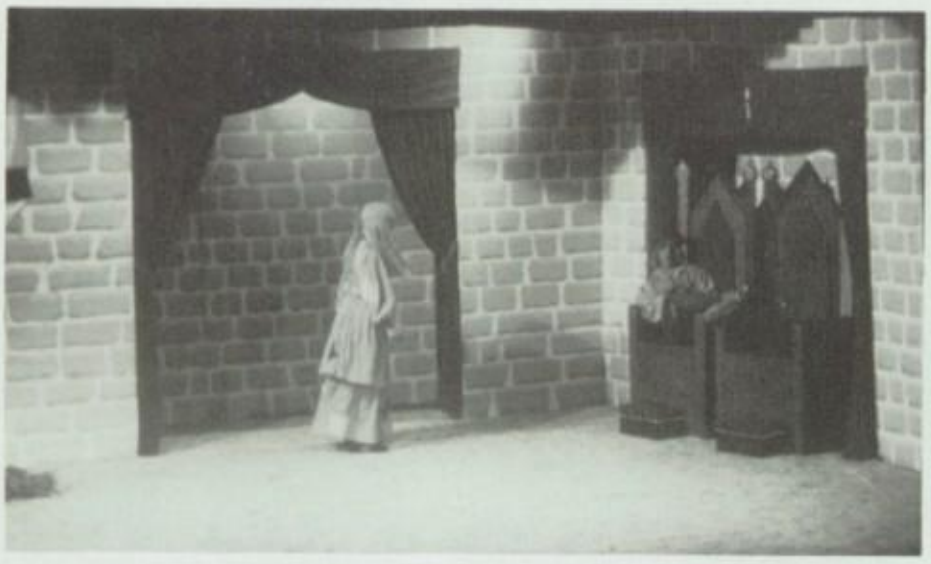

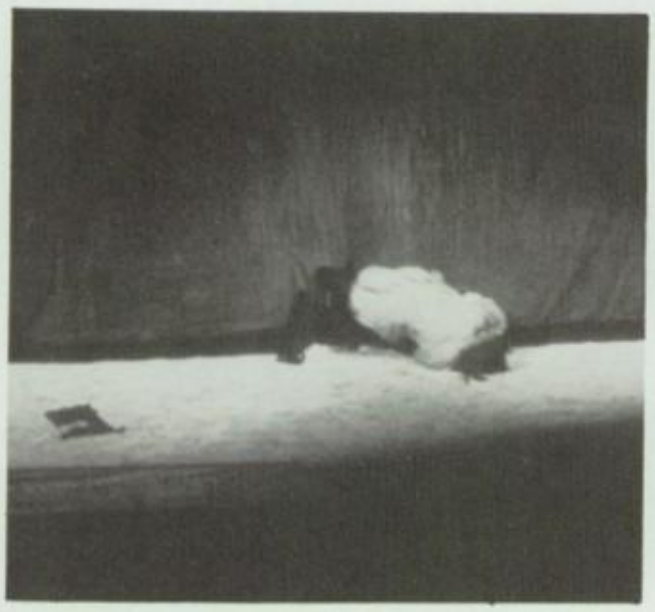

The drama club presented another excellent performance under the direction of Mr. Robert Carr. This play, as well as many others, was presented by the outstanding cast and crew. Much work goes into a play and everyone who is involved must be truly devoted.

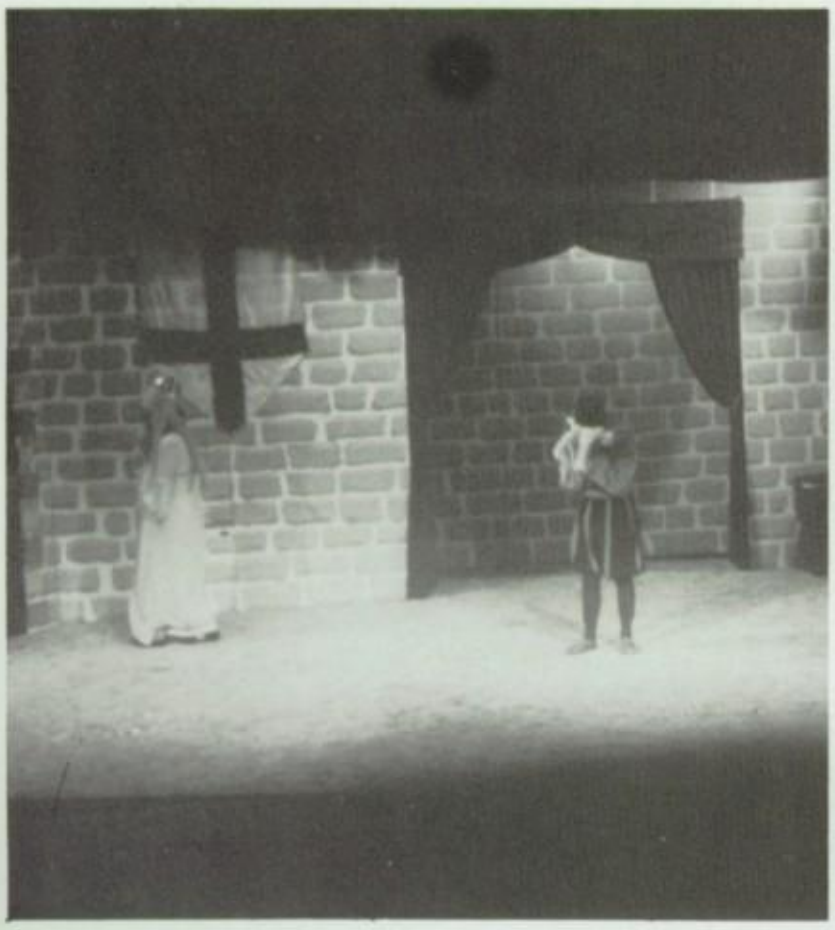

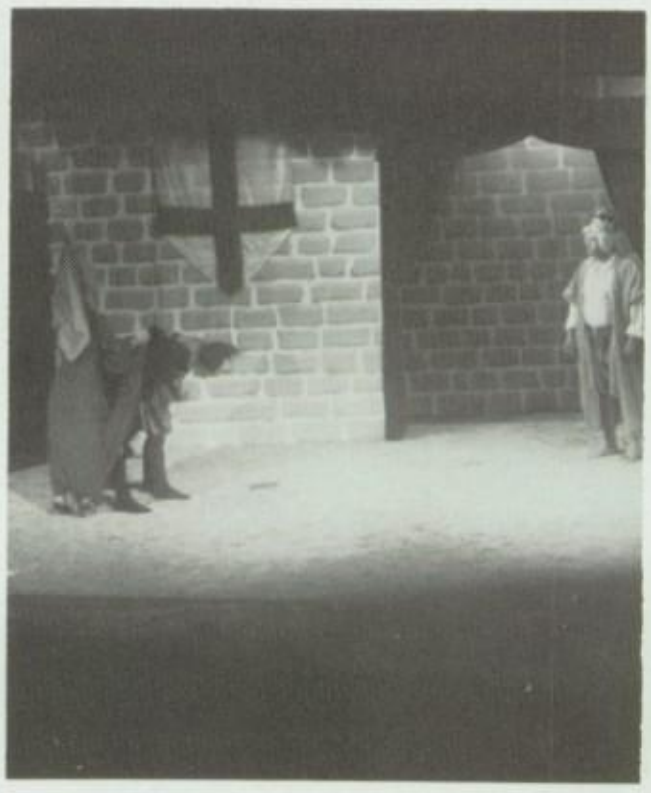

Rumplestiltskin	Steve Montana
Sissy	Wendy Osborne
Missy	Chris Abley
Father	Paul Osborne
Mother	Kris Steinke
Servant (George)	Brian Seefeldt
King Walter Jr.	Paul Cota
Guard	Ron Brown
Captain	Kevin Kramer
Peasants	Steve LaBerge
	Jerry Dietsche
	Ray Mullenburg
	Annette Wedlund
	Kim Kuhnert
	Jina Raether
	Jenny Smith

"TONIGHT I CELEBRATE MY LOVE"

PROM 1984

Prom Court Front Row: Lisa Schiefelbein, Robin Wissink, Lynne Knuth, Ron Brown, Chris Jain, Jeff Zimmerman. Second Row: Julie Glenz, Allen Nall, Suzanne Steinke, Avery Burton, Peter Kling, Michelle Goss. Back Row: Stuart Wood, Wendy Osborne.

When we're not together ...
my thoughts drift alongside memories of you;
things we've done
the way you smile so brightly
that helps me forget my worries
and celebrate our wonders.
When we're not together ...
my moods come into play more often and make me
yearn for the strength I feel with you ...
the security I find in your eyes.
When we're not together ...
I sometimes feel so very alone,
for myself and for you ...
imagining you being without my loving feelings
as I am without yours ...
When we're not together ...
my best wishes still go with you always, wishing
to share in your excitements, wanting to comfort your
hurts, needing to be reassured that you're keeping
warm and well.
When we're not together ... I seem to
spend my time wishing that we were.

Ron Brown and Lynne Knuth.

Wendy Osborne and Stuart Wood

Avery Burton and Suzanne Steinke

Chris Jain and Robin Wissink

Allen Nall and Julie Glenz

Peter Kling and Michelle Goss

Prom King and Queen: Ron Brown and Lynne Knuth.

The Crowning Ceremony.

AWARDS NIGHT — 1984

Mr. Carr presents the Director's Awards to Pat and Galen.

Drama Summer Workshop scholarships awarded to Steve Montana and Jina Raether.

Drama awards.

Drama pins awarded.

Renee giving her forensics presentation that received an "A" rating at State.

Drama awards.

Special sewing award for drama given to Sue.

Forensics awards presented.

Awards Night was held May 8 in the auditorium. Awards were presented in music, library, math, business, forensics, clothing, Yearbook, DAR, National Honor Society and drama. The Spirit Cup was awarded to the senior class.

eighty four

SENIORS

AARON, TED DALE JR.

Wrestling 3; Drama 3

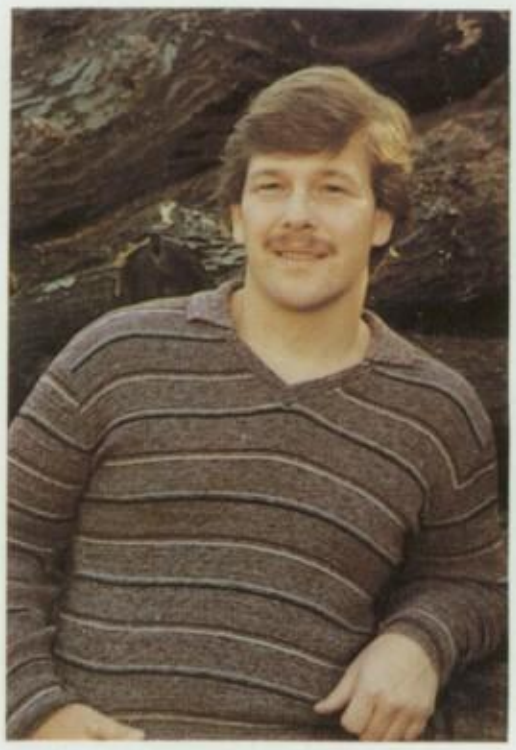

ted aaron

Patti Ableidinger

ABLEIDINGER, PATRICIA

ABLEY, CHRISTINE VIRGINIA

Class Secretary 1,2,3; Class Treasurer 4; FHA 4; Drama 1,2,3,4-Secretary 2, President 4; Newspaper 2,3,4; Yearbook 4; NHS 2,3,4; YTY 2; Badger State 3; Library Club 1,2,3,4-Secretary-Treasurer 3,4

Christine Abley

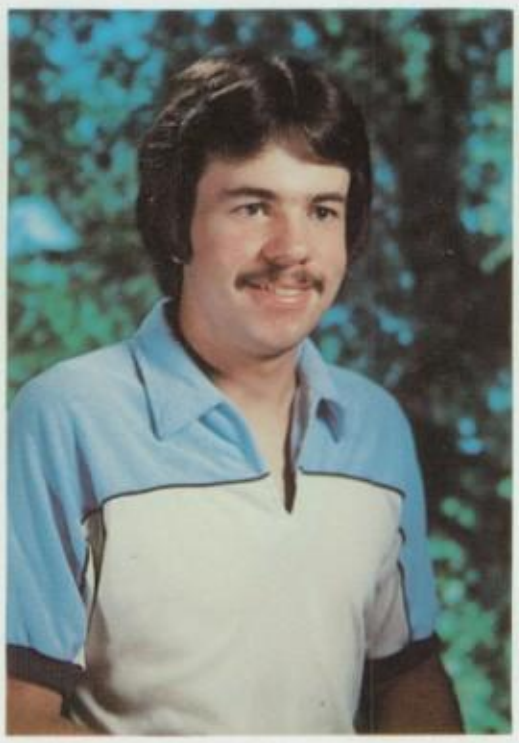

Tim Aldrich

ALDRICH, TIMOTHY NEAL

Forensics 1; YTY 4

ANDERSON, PAULA MARIE

Volleyball 1; YTY 1,4; Ski Club 1

Paula Anderson

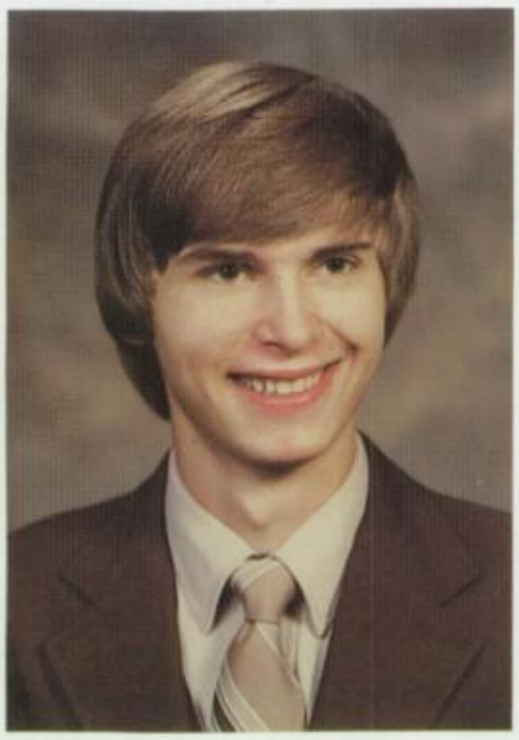

Steve Anderson

ANDERSON, STEVEN JON

Wrestling 1,2; FFA 1,2; Ski Club 2,3,4; Letterman's Club 1,2

ANDRES, RENEE LYNN

Class Treasurer 1; Homecoming Attendant 3; Powderpuff Football 3,4; Softball 1,2,3,4; FBLA 1,2,3,4-Treasurer 3, President 4; Drama 1,2,3,4; Forensics 1,2,3,4-Secretary-Treasurer 4; Badger State 3; Library Club 1,2,3,4-President 3; Band 1,2,3,4-President 4; Ski Club 1,2,3,4-Student Council Rep. 4, Vice-President 3; Letterman's Club 2,3,4

Renee Andres

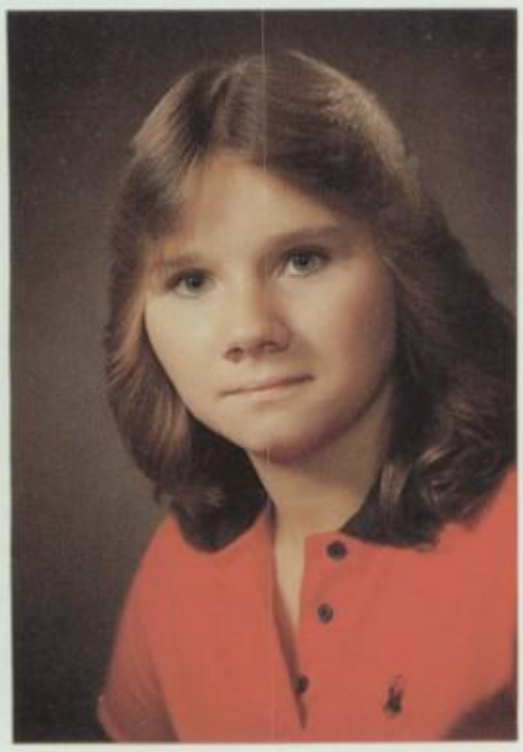

Trudy Behrens

BEHRENS, TRUDY LYNN

Pom Pon 2; Volleyball 1; Drama 1,3,4; Forensics 1,2; Newspaper 2; YTY 1; Ski Club 1

BERGQUIST BRIAN ALVIN

Homecoming Attendant 4; Football 1,2,3,4; Basketball 1,2; Baseball 2,3,4; FFA 3; Drama 4; Ski Club 2

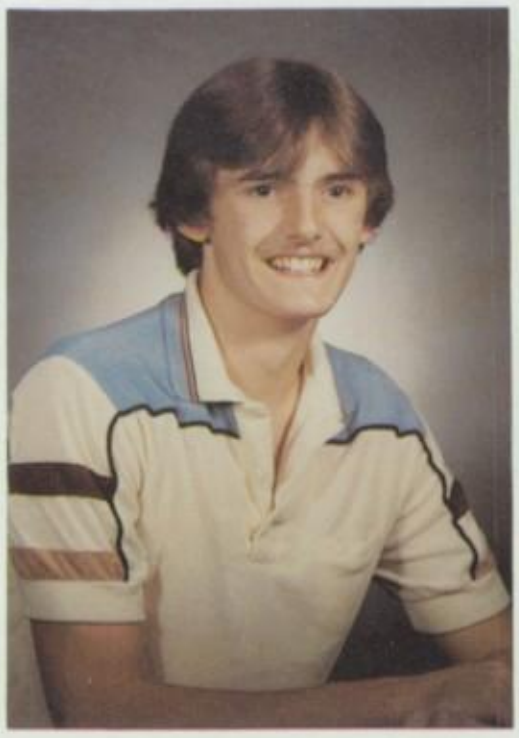

Brian Bergquist

Ellen Biskey

BISKEY, ELLEN MARIE

Class Student Council Rep. 1; YTY 2

BROWN, RONALD EUGENE

Drama 3,4; Ski Club 4

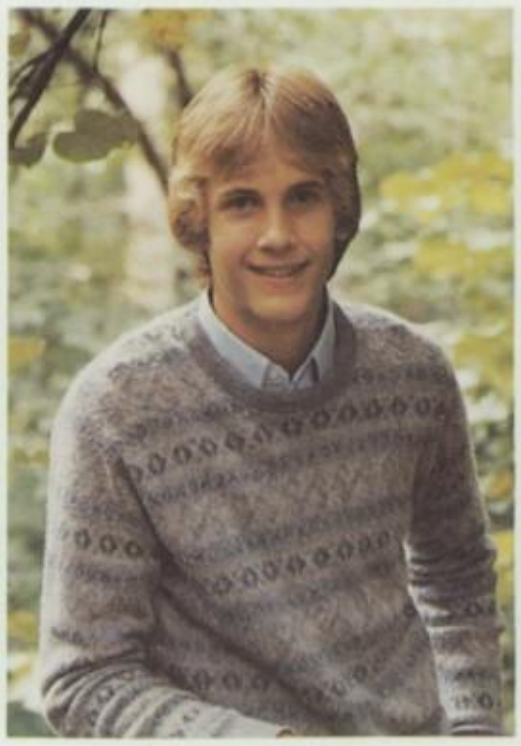

Ronald Brown

Joanna Burgess

BURGESS, JOANNA HELEN

FHA 1,2,3,4; Drama 3; Choir 1

CONNETT, RANDY

Wrestling 1; FFA 1,2; Ski Club 1,2,3,4

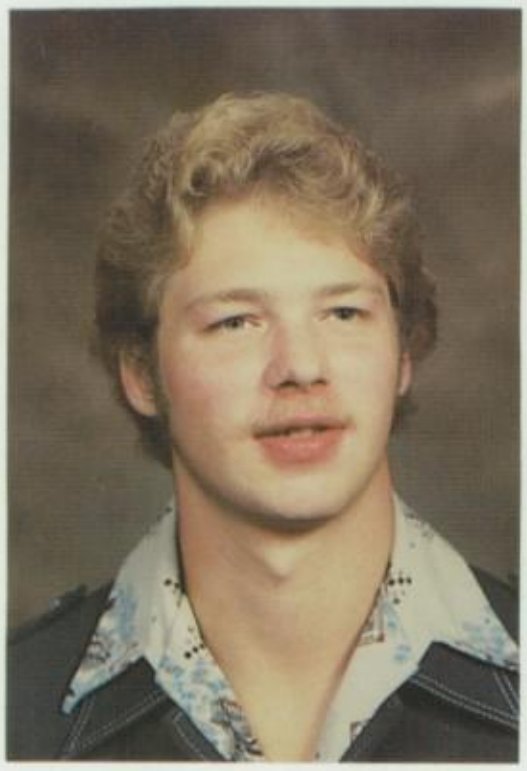

Randy Connett

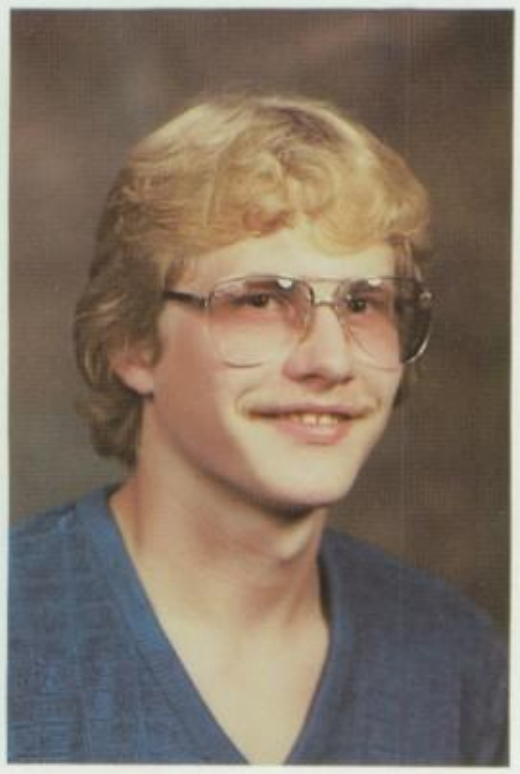

Jeff Dibbles

DIBBLES, JEFF

DREHMEL, NEIL M.

FFA 1

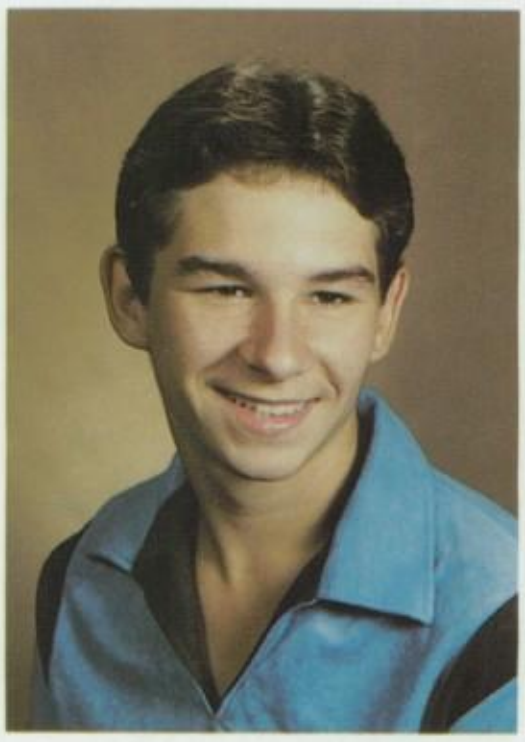

Neil Drehmel

Susan Eilers

EILERS, SUSAN LYNN

Powderpuff Football 3,4; FBLA 1; Newspaper 2,3,4; Ski Club 2

FITCH, PATRICK WADE

FFA 1,2

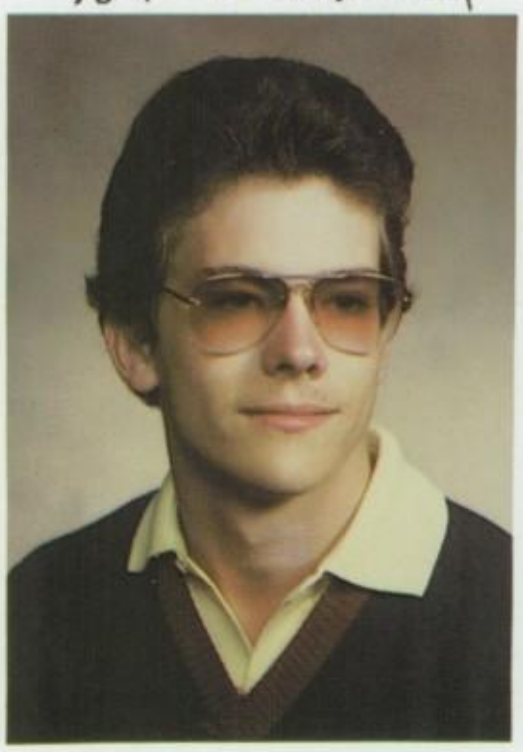

Patrick Fitch

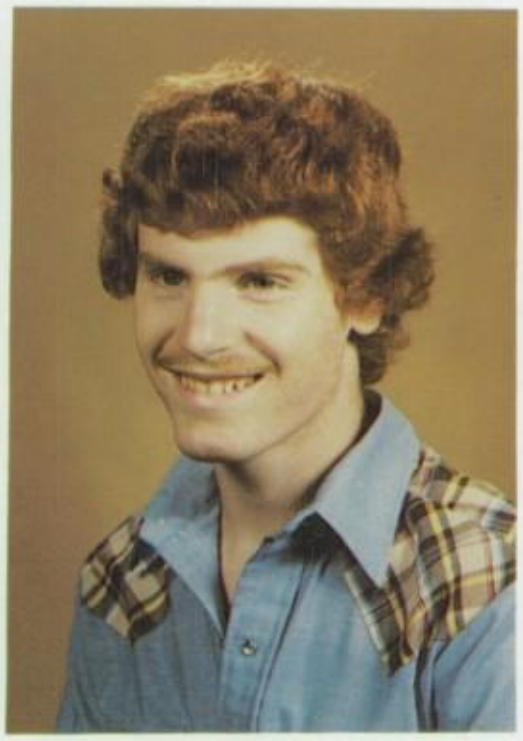

Russ Foldy

FOLDY, RUSS A.

Wresting 2,3; FFA 1,2,3,4

FRANK, DUANE ANTHONY

FFA 4

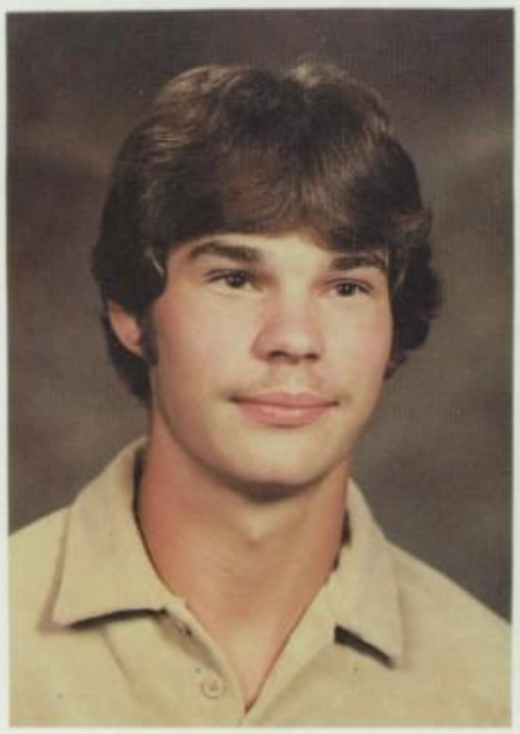

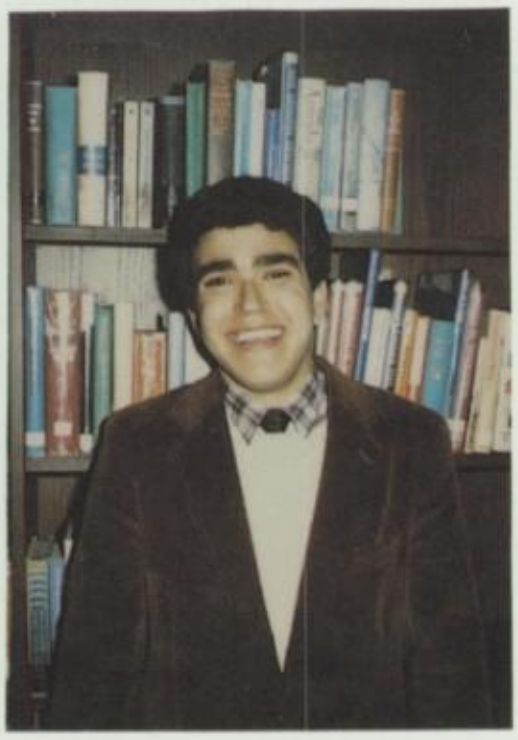

GANNON, GREGG ALLEN

Duane Frank Gregg Gannon

GREEN, GLENN

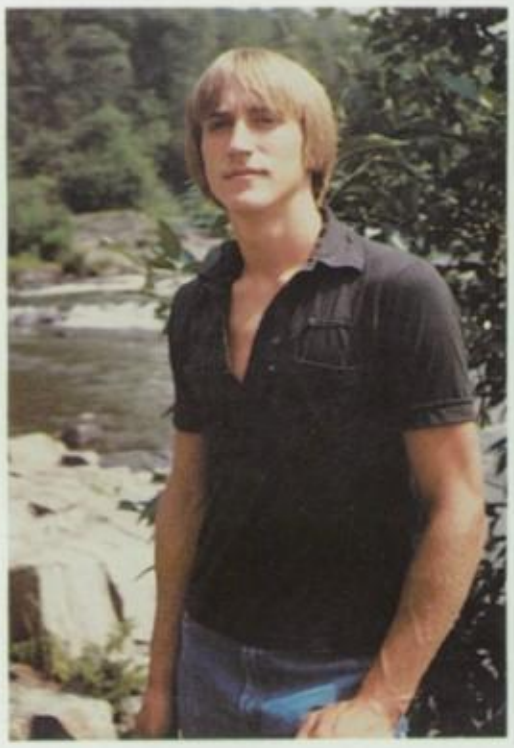

GREENE, DONALD JR.

Glenn Green Donald Greene Jr.

GRIMM, KEITH ALLEN

Wrestling 1,2,3; FFA 1,2,3,4

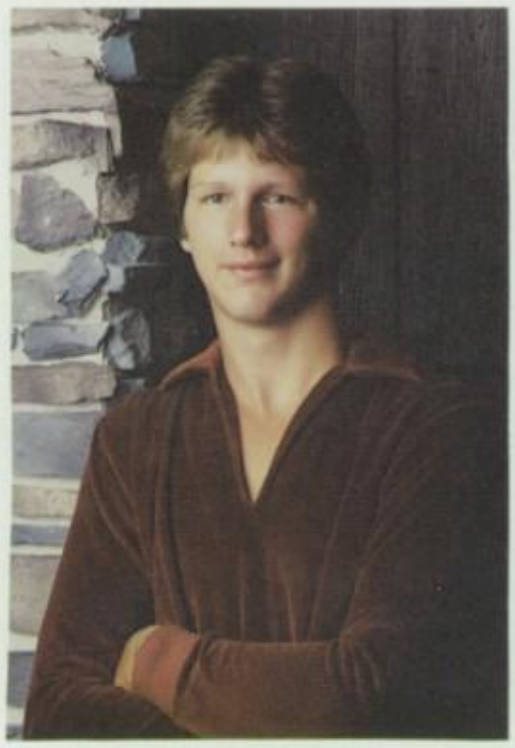

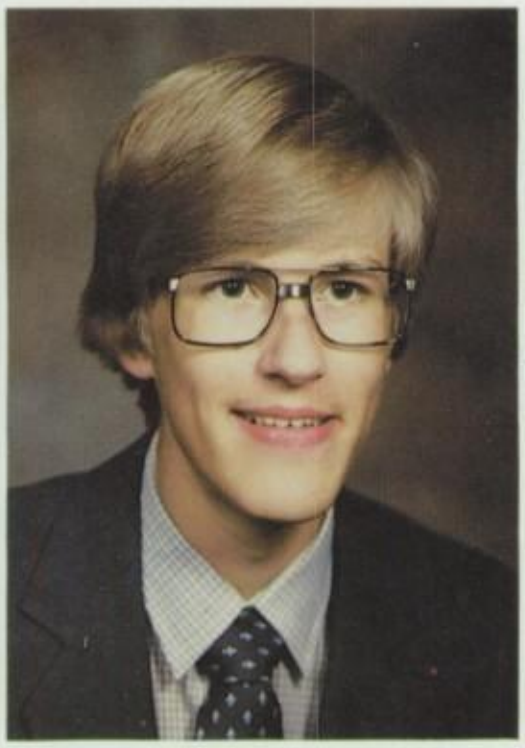

GROHN, BRUCE RICHARD

Band 1,2,3,4

Keith Grimm Bruce Grohn

HAHN, CARL E.

Wrestling 3; Baseball 1,2,3; FFA 1,2,3

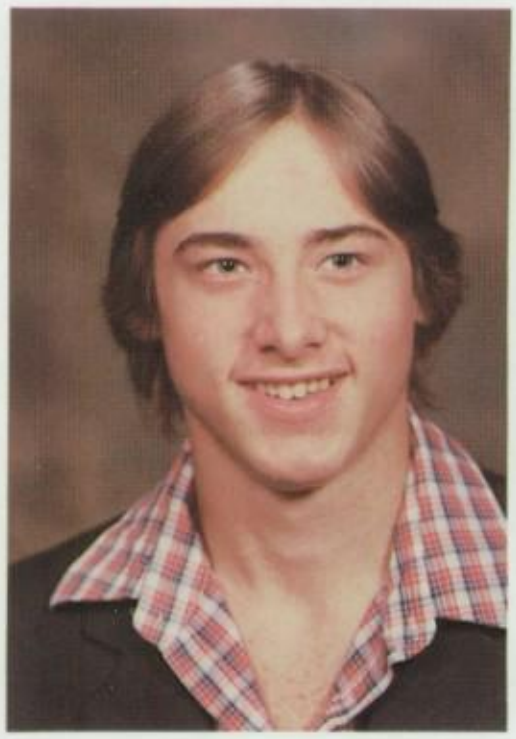

HARTL, PORTIA MAY

Pom Pon 3,4; FHA 1,2,3,4; YTY 2,3,4

Carl Hahn Portia Hartl

HARTWICH, TIM L.

Ski Club 4

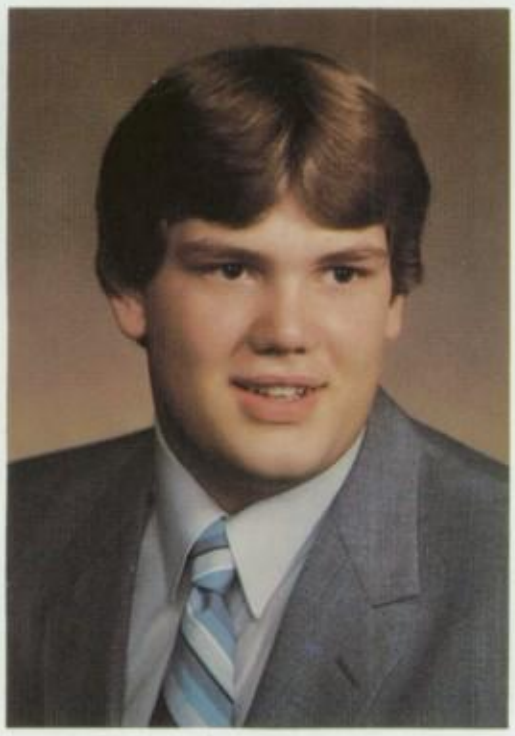

HENNING, PAUL EDWARD

Class Treasurer 2; Football 1,2,3,4; Basketball 1,2,3,4; Baseball 1,2,3,4; FFA 2; Drama 2,3; Badger State 3; Choir 2,3; Swing Choir 2,3; Ski Club 1,2,3,4; Lettermen's Club 1,2,3,4; Prom Attendant 2

Tim Hartwich Paul Henning

HERMANN, YVONNE MARIE

FHA 1,2,3,4

HONADEL, HEIDI ANN

Class President 2: Class Student Council Rep. 4; Homecoming Attendant 2; Basketball 1,2,3,4; Newspaper 2,3; Yearbook 2,3,4; Student Council 2,4; Lettermen's Club 2,3,4

Yvonne Hermann Heidi Honadel

KIESOW, KENNETH DAVID

Forensics 2,3,4; Band 1,2,3,4-Sgt. At Arms 1,2,3; Jazz Band 1,2,3,4; Choir 1,2,3,4

KNUDTSON, LOIS MARIE

Powderpuff Football 1,3,4; Basketball 1,2; Softball 2,3,4; FBLA 3,4-Vice President 4; Yearbook 4; Library Club 2,4; Ski Club 2,4; Lettermen's Club 2,3,4.

Kenneth Kiesow Lois Knudtson

KNUTH, LYNNE MARIE

Powderpuff Football 2,3,4; Basketball 1,2,3,4; Softball 1,3,4; Track 2; Drama 4; Yearbook 4; Library Club 3,4; Band 1,2,3; Jazz Band 1,2,3; Ski Club 1,4; Lettermen's Club 2,3,4

KRAMER, KAREN ANN

Homecoming Attendant 4; Powderpuff Football 1,4; Volleyball Manager 2,3,4; Basketball 1,2,3; Softball 1,3,4; Drama 1,2,3,4

Lynne Knuth Karen Kramer

KRAMER, KEVIN ANDREW

Class Treasurer 3; Homecoming Attendant 3; Powderpuff Football Coach 4; Football 1,2,3,4; Yearbook 4; Student Council 4; Band 1,2,3,4; Jazz Band 3,4; Choir 1,2,3,4-President 4; Swing Choir 2,3,4-President 4; Lettermen's Club 2,3,4

KUEHL, LISA MARIE

FHA 2,3,4

Kevin Kramer Lisa Kuehl

LABERGE, SUZANNE H.

Powderpuff Football 1,2,3,4; FBLA 4; Drama 1,3,4; Yearbook 4; Library Club 2,3,4; Band 1,2

LARSON, DAWN MARIE

Class Secretary 2; Homecoming Attendant 4; Powderpuff Football 3,4; Cheerleading 3,4-Captain 4; FBLA 2,3,4; FHA 1; Drama 3,4; Yearbook 2,3,4; Student Council 4; Library Club 4; Choir 1,2; Ski Club 2,3,4; Lettermen's Club 3,4.

Suzanne LaBerge Dawn Larson

LOGGHE, TODD ALLAN

Basketball 1,2,3,4; FFA 1,2

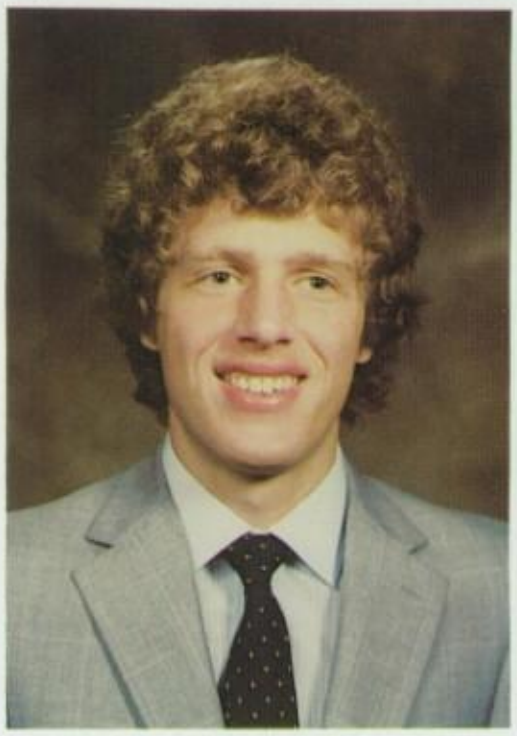

LYONS, WANDA MARGARET

Volleyball 3; Track 1,4; Choir 1,2,3; Ski Club 3; Lettermen's Club 1,4

Todd Loggche Wanda Lyons

MCNAIR, TIMOTHY ALLEN

Basketball 1,2,3,4; Track 3,4; FFA 1,2,3,4, Treasurer-3, Vice President-4

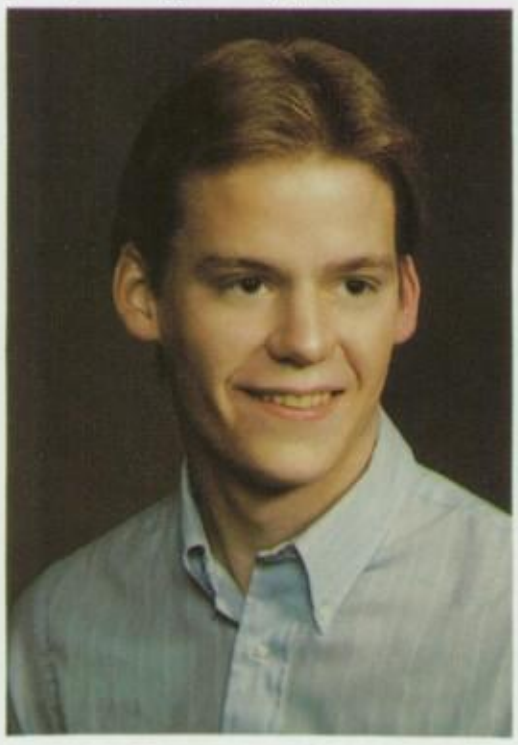

MELBY, GAYLE DENISE

Class President 4; Powderpuff Football 3,4; Basketball 1,2,3; Softball 2,3,4; Track 1; Drama 4; Student Council 4; Library Club 2,3,4; Band 1,2; Ski Club 2,4; Lettermen's Club 1,2,3,4; Graduation Attendant 3

Timothy McNair Gayle Melby

MESSERSCHMIDT, JOHN EWALD

Homecoming Attendant 2; Powderpuff Football Coach 4; Football 1,2,3,4; Basketball 1,2; Track 1,2; FFA 2,3,4; President-4; Drama 4; Choir 2; Ski Club 1; Lettermen's Club 1,2,3,4

John Messerschmidt

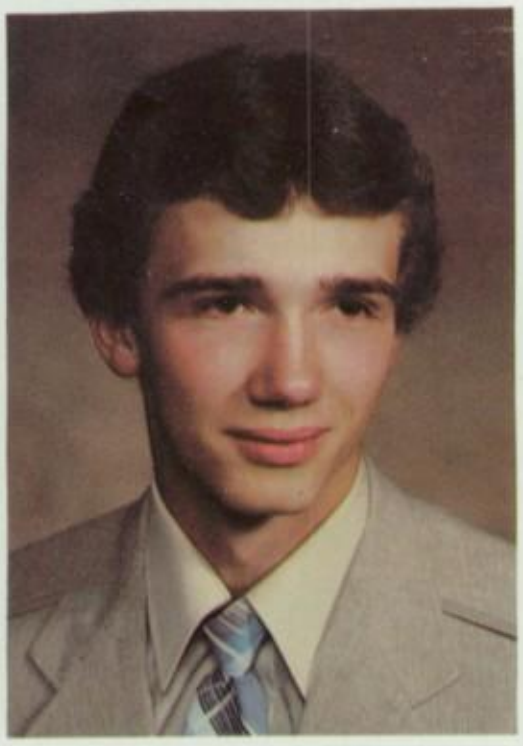

Ray Mullenberg

MULLENBERG, RAY DANIEL

Class Vice-President 2; Baseball 2; Drama 3,4; Choir 2,3; Ski Club 4

MURPHY, COLLEEN ANN

Class President 3; Cheerleading 2,3; Pom Pon 1; Volleyball 1,2,3,4; Softball 1,2; FBLA 1; Drama 1,2,3,4; Newspaper 1,2,3,4; Yearbook 1,2,3,4-Photographer-4; Student Council 3,4; Choir 1,2; Ski Club 1,2,3,4; Vice-President-3, Secretary and Treasurer-4; Lettermen's Club 2,3,4

Colleen Murphy

Lori Noel

NOEL, LORI LYNN

FHA 2,3,4

OLSON, RICK BRUCE

Homecoming King-4; Football 1,2,3,4; Lettermen's Club 2,3,4

Rick Olson

Wendy Osborne

OSBORNE, WENDY JO

Cheerleading 2,3,4; Drama 2,3,4; Forensics 1,2,3; NHS 3,4; Student Council 1,2,3; Majorette 2,3; Band 1,2,3,4; Choir 1; Ski Club 1,2,3,4; Lettermen's Club 2,3,4

SCHAAF, JOHNNY J.

FFA 2,3,4; Drama 3;

SCHIEFELBEIN, GALEN LEROY

Football 1,2,3,4; Basketball 1,2,3,4; Track 2; Drama 3,4 Vice-President-3; Band 1; Choir 3; Lettermen's Club 2,3,4

John Schaaf Galen Schiefelbein

SCHUMMER, CRAIG

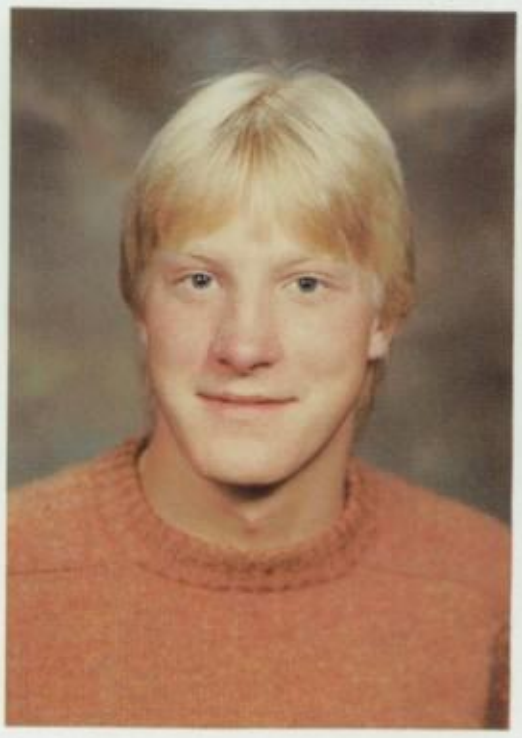

SCHWOCH, WENDY KAYE

Basketball 1,2,3; Track 1,2,3; FHA 1,2,3,4; Lettermen's Club 1,2,3

Craig Schummer Wendy Schwoch

SELL, RONALD ROGER

FFA 4-Reporter 4; Drama 1; Ski Club 1,2,3,4

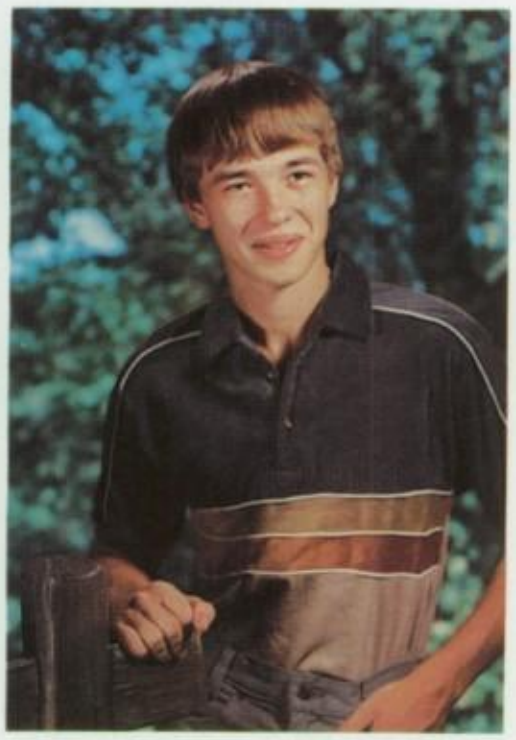

SHAFER, TOD A.

Wrestling 1,2,3; FFA 1,2

Ron Sell Tod Shafer

SODEN, PAUL DOUGLAS

Football 1,2,3,4; Basketball 1,2; Track 1,2; FBLA 1; FFA 1; Drama 1,2,3,4; Choir 2,3,4; Swing Choir 2,3,4; Ski Club 1,2,3

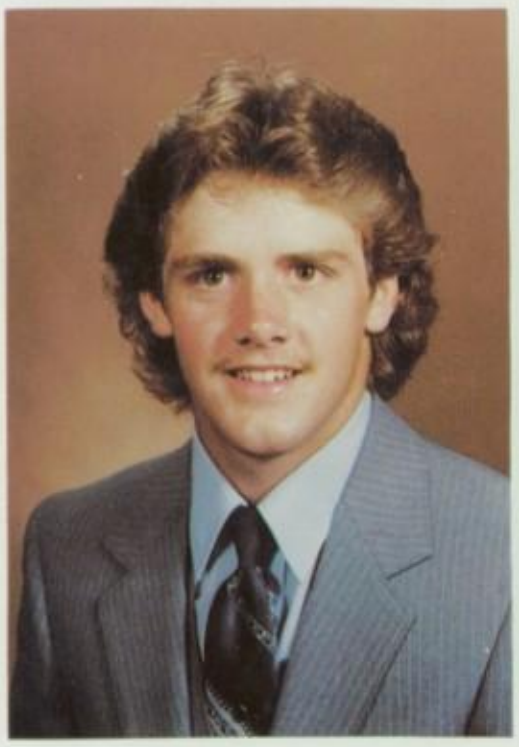

Paul Soden

Lisa Soulliere

SOULLIERE, LISA JEANNE

Pom Pon 3; FHA 2,3,4; Secretary 3,4.

STATZ, BARBARA ANN

Class Secretary 4; Class Student Council Rep.-2,3; Drama 1,2,3,4; Forensics 1,2; Student Council 2,3; Library Club 1,2,3,4; Jazz Band 3; Swing Choir 3; Ski Club 1,2,4

Barbara Statz

Kristine Steinke

STEINKE, KRISTINE JEAN

Volleyball Manager 2,3,4; Basketball 1,2,3; Track Manager 2,3,4; FBLA 1,2,3,4; Secretary 3; Drama 1,2,3,4; Forensics 1,2,3,4; Vice President 3,4; Band 1,2,3,4; Jazz Band 1,2,3,4; Choir 1,3,4; Vice President 4; Swing Choir 3,4; Vice President 4; Lettermen's Club 2,3,4.

STEWART, PATRICK BRIAN

Class Vice-President 3,4; Football 1,2,3,4; Basketball 1,2,3,4; Track 1,2,3,4; Drama 2,3,4; President 4; Choir 2,3-Sgt. of Arms/Librarian 2, President 3; Swing Choir 2,3; Ski Club 1,2,3,4-Vice-President 4; Lettermen's Club 1,2,3,4

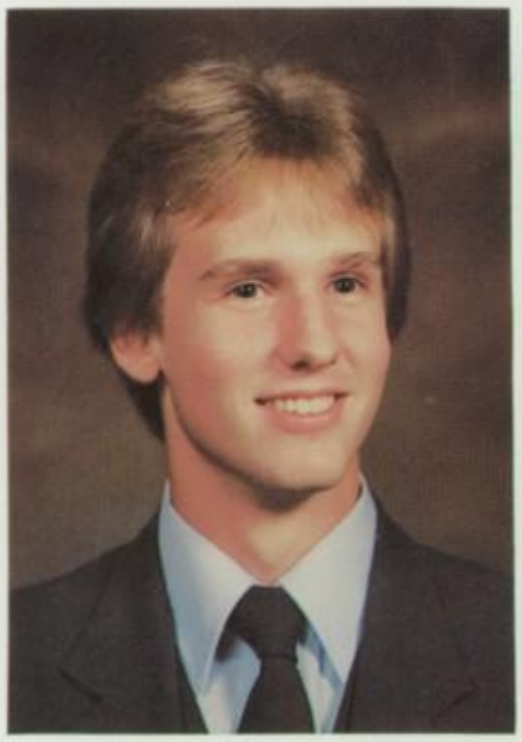

Patrick Stewart

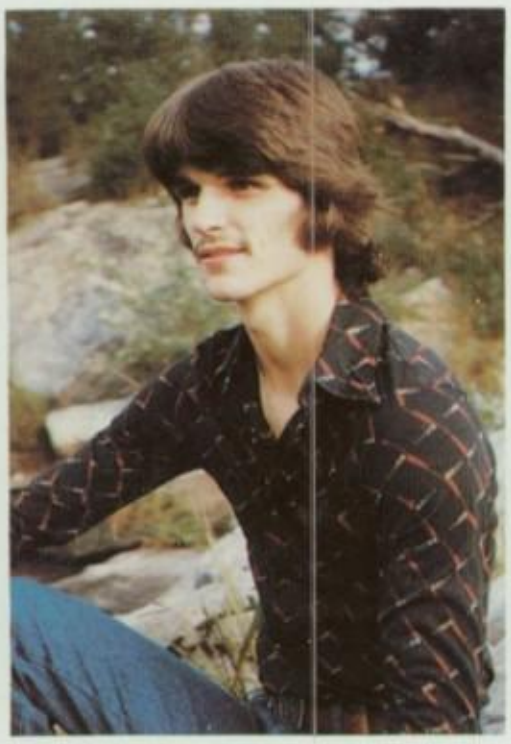

Kenneth Taylor

TAYLOR, KENNETH R.

Wrestling 1,2,3; FFA 1

THILL, JOANNE AUDREY

FHA 2,3,4-Treasurer 4.

Joanne Thill

Russell Wilbur

WILBUR, RUSSELL LAWERENCE

Football 2,3,4; Baseball 3; FFA 1

WILSON, BARBARA LYNN

Volleyball 1,2,3,4-Captain-4; Basketball 1,2,; Basketball Statistician 3,4; Track 1,3,4; FBLA 1,2,3,4,-Vice President-3; Drama 1,2,3,4; Newspaper 1,2,3,4; Yearbook 1,2,3,4-Advertising Editor-4; Student Council 2,3,4; Choir 1,2,3,4; Swing Choir 3; Ski Club 2,3,4;-Student Council Rep. 3; Lettermen's Club 1,2,3,4.

Barb Wilson

Heidi Wittwer

WITTWER, HEIDI RAE

Pom Pon 1,2; Volleyball 1,2; Softball 1; FBLA 1; Newspaper 1,2,3,4-Editor-4; Choir 1,2; Ski Club 1,2; Prom Attendant 4

WOOD, STUART CURTIS

Football Manager 1,2,3,4; Basketball Manager 1,2,3,4; Track 1; Drama 1,2,3,4; Newspaper 3,4; Choir 3; Lettermen's Club 1,2,3,4

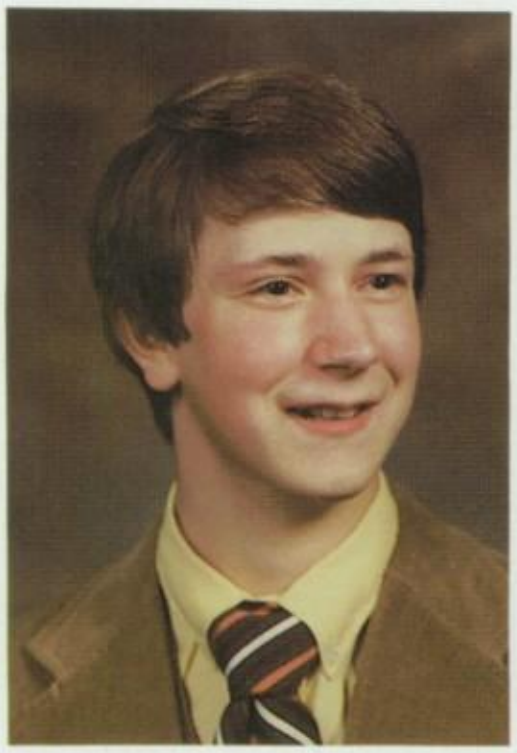

Stuart Wood

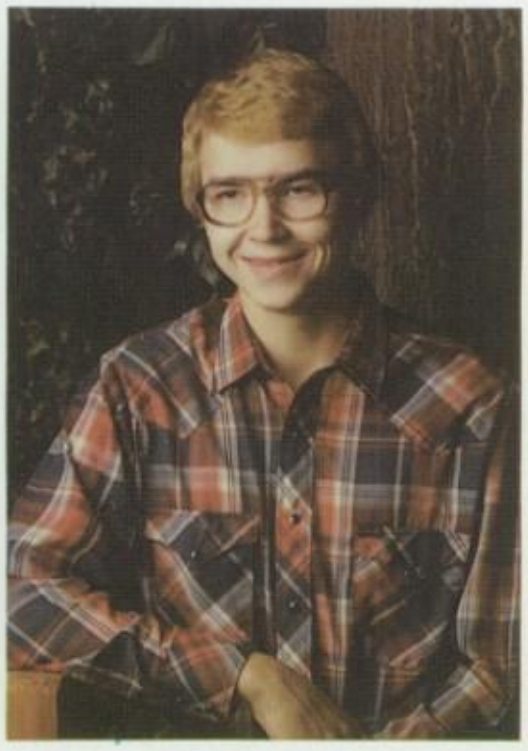

Paul Zimmerman

ZIMMERMAN, PAUL SCOTT

Class President 1; Football 1,2,3,4; Basketball 1,2,3,4; FFA 2,3; Drama 1,2,3,4-Student Council Rep. 4; NHS 2,3,4-President 3; Student Council 2,4-President 4; Badger State 3; Ski Club 1,2,3,4- President 4; Lettermen's Club 2,3,4

GORELL, FLOYD

FFA 1,2,3

Floyd Gorell

CLASS OFFICERS: Pat Stewart, Vice-President, Heidi Honadel, Student Council, Gayle Melby, President, Chris Abley, Treasurer, Barb Statz, Secretary

Best Artists

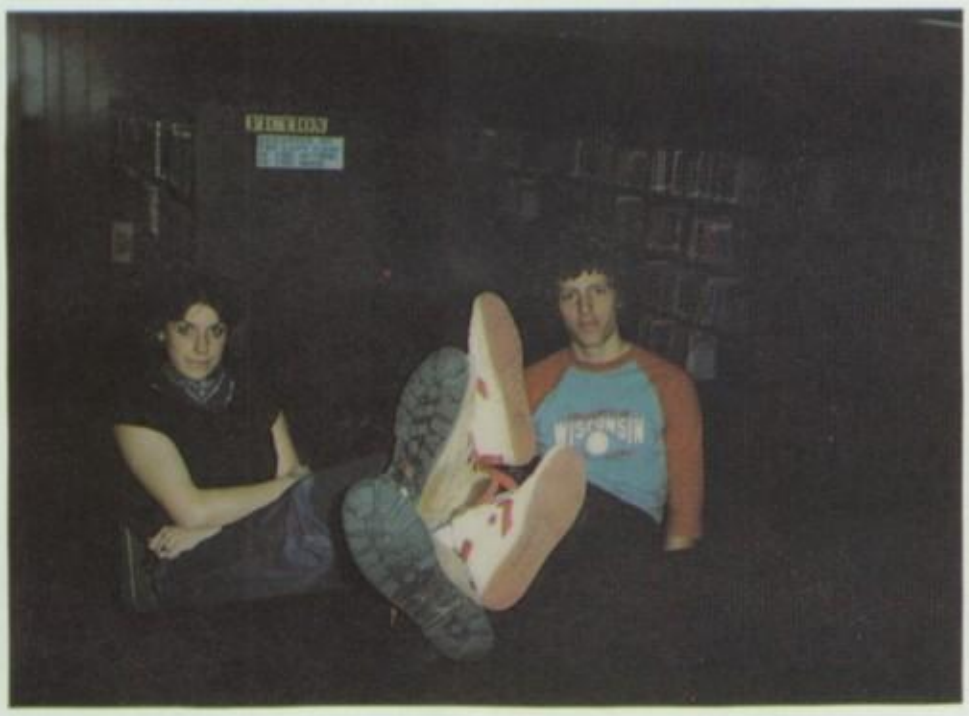

Biggest Feet

BACK FOR MORE IN '84

SENIOR CLASS AWARDS

Prettiest Hair & Smile

Best Personality

Most Spirited

Biggest Brownies

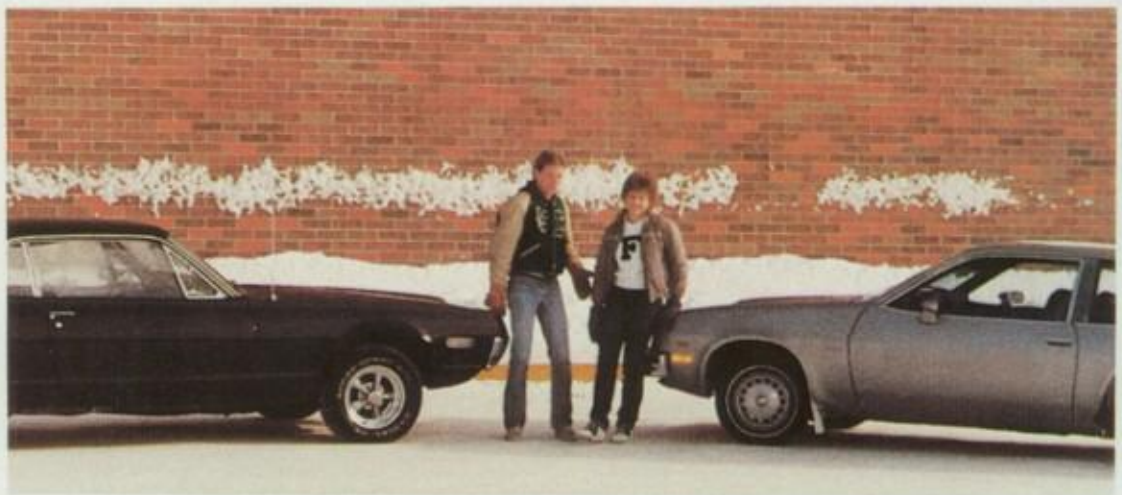

Best Cars

Most Athletic

Most Talkative

First Choice For A Date

Most Likely To Succeed

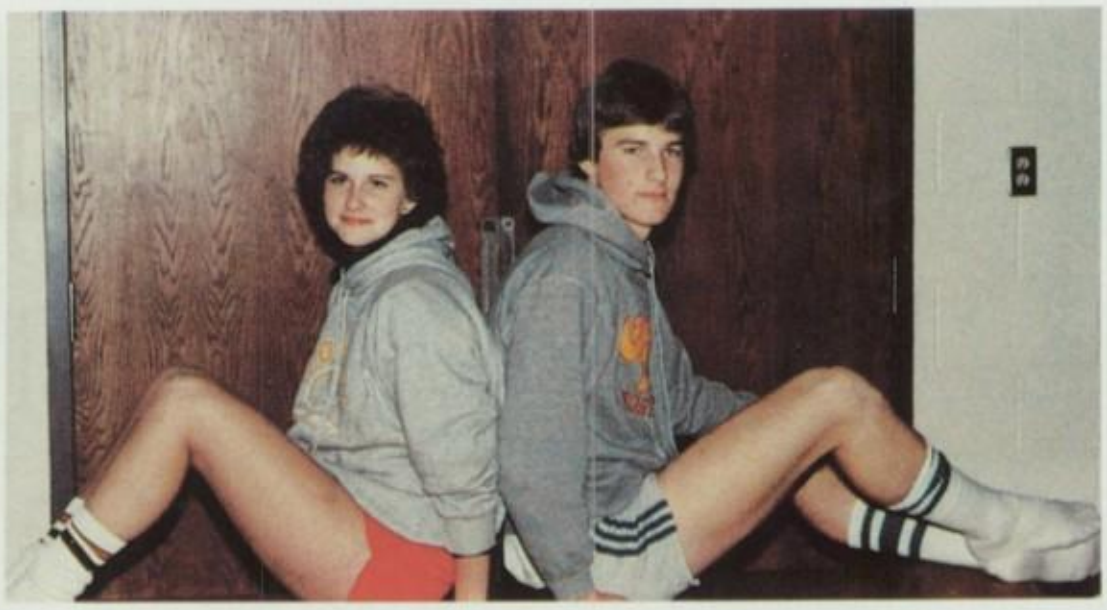

Best Legs

Prettiest Eyes

Best Dressers

Funniest Laugh

Most Musical

Biggest Flirts

Shyest

REMEMBERING . . . THE BEGINNING

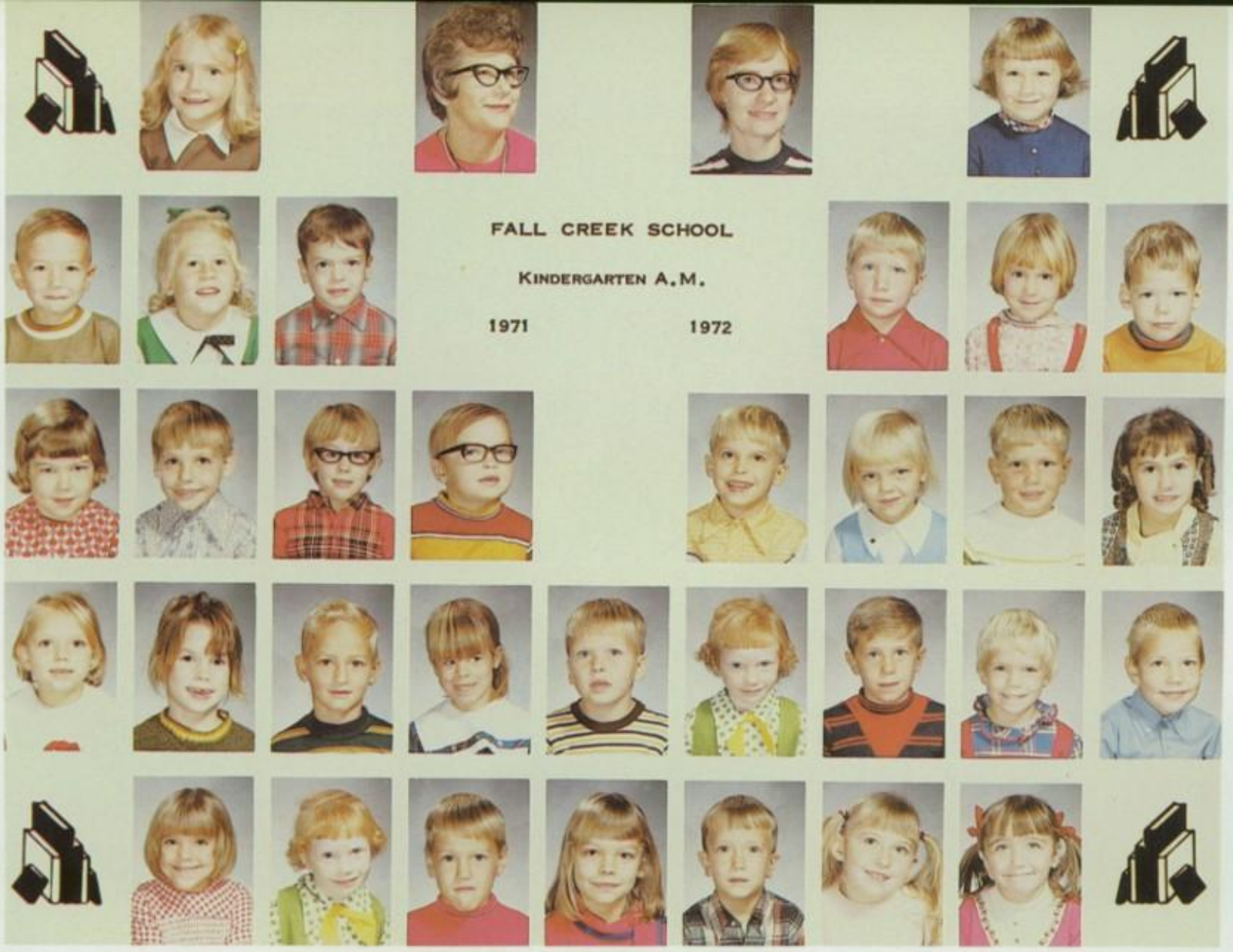

Row 1: Renee Andres, Mrs. Aude, Mrs. Udy, Kristine Steinke. Row 2: Tod Shafer, Heidi Honadel, Lorin Noel, Kevin Kramer, Paula Everson, Tim McNair. Row 3: Lynne Knuth, Ron Sell, Wendy Schwoch, Paul Zimmerman, Steve Anderson, Yvonne Hermann, Paul Henning, Barbara Arrowood. Row 4: Lois Knudtson, Wendy Osborne, Matt Huth, Barbara Statz, Ben Hehl, Evelyn Newberry, John Messerschmidt, Lori Geske, Russ Wilbur. Row 5: Sherri Wedlund, Betty Newberry, Ken Kiesow, Chris Abley, Stuart Wood, Daphne Parmer, Karen Kramer.

Row 1: Wendy Knudtson, Mrs. Aude, Mrs. Udy, Mrs. Schultz, Howard Colvin. Row 2: Portia Hartl, Marty Alne, Rick Olson, Nellie Hartl. Row 3: Matt Kraft, Ellen Biskey, Grey Steinke, Emily Place, Ray Mullenberg, Lori Noel, Tamara Books. Row 4: Susan Eilers, Pat Fitch, Kelly Roycraft, Kevin Walker, Sue LaBerge, Galen Schiefelbein, Angela Ruff, Kyle Green, Sandra Hanson. Row 5: Lisa Kuehl, Ernest Hamman, Colleen Murphy, Bruce Grohn, Andrea Pettis, Tim Hays, Joanna Burgess.

GRADUATION — 1984

Renee Andres-Speech: "Graduation Is"

Kris Steinke and Kevin Kramer-Singing: "Turn Around"

Paul Zimmerman-Speech: "Responsibilities"

Choir-Sang: "Starmaker"
Swing Choir-Sang: "All That I Can Be"

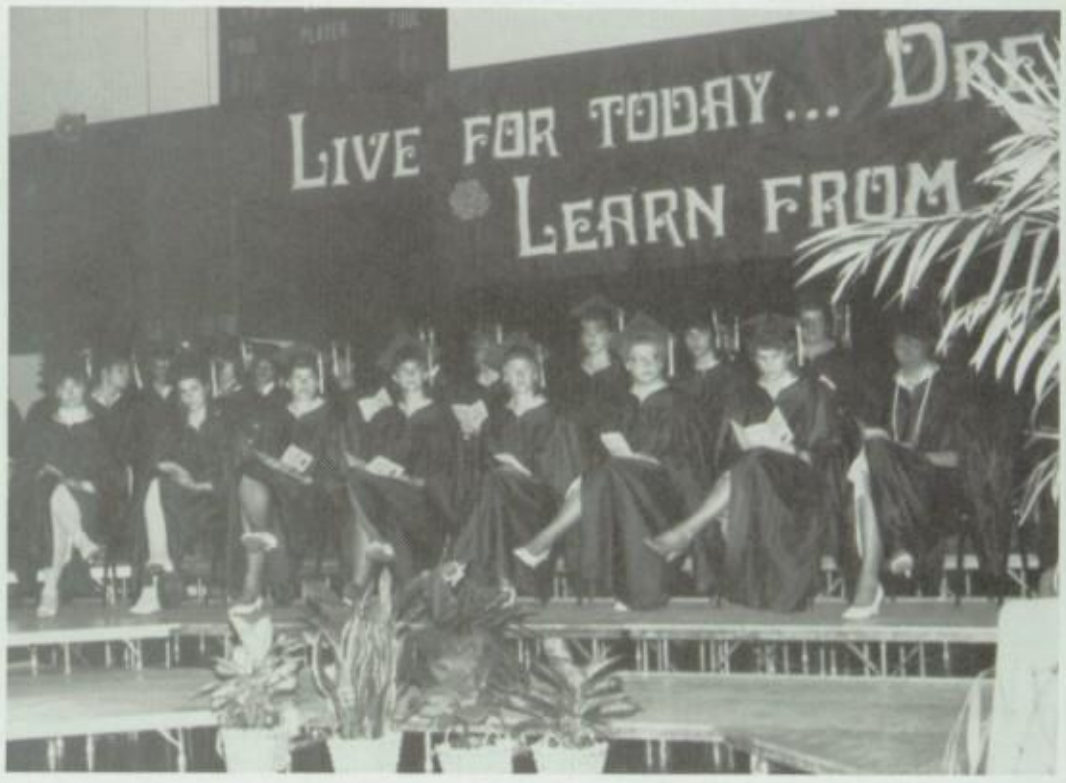

Colleen Murphy and Pat Stewart -Speech: "Remember When"

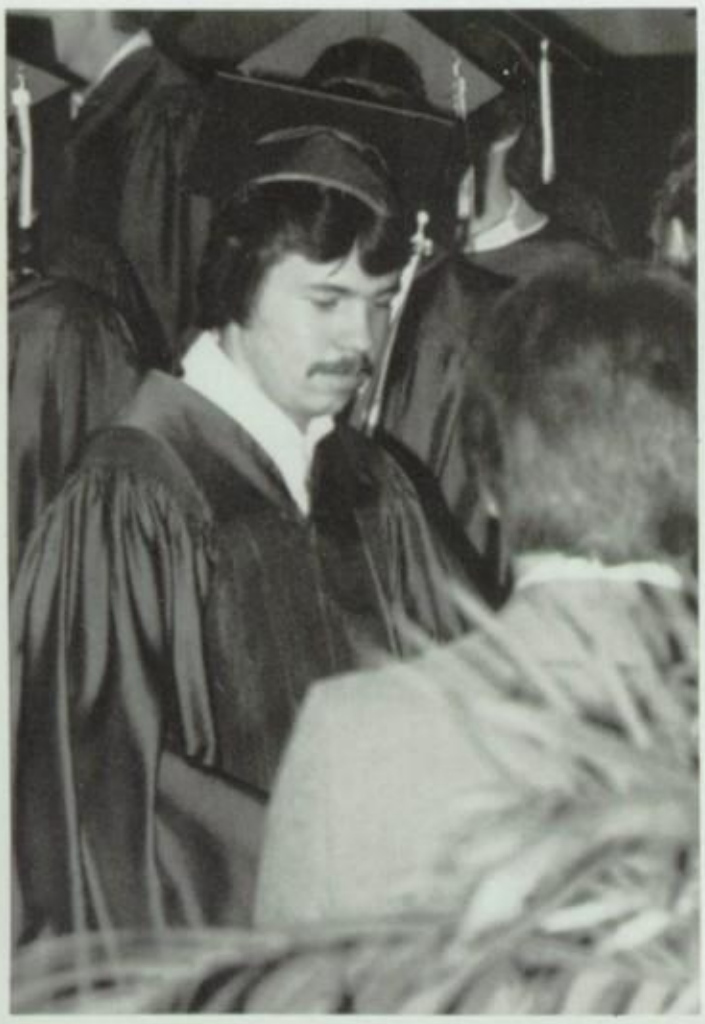

Heidi Honadel-Poem: "Footprints"

COMMENCEMENT EXERCISES
May 19, 1984
Class Motto: Live for Today . . .
Dream of Tomorrow . . .
Learn from Yesterday. . . .
Class Flower: Yellow Rose
Class Colors: Green and White

National Honor Society Scholarships: Renee Andres, Paul Zimmerman, Wendy Osborne
Fall Creek Education Association Scholarships: Christine Abley, Kenneth Kiesow
Student Council Scholarships: Kristine Steinke, Heidi Honadel, Gayle Melby, Karen Kramer
West Central Education Association Scholarship: Susan Eilers
Louie Hartwich Scholarship: Suzanne LaBerge
UW-Eau Claire Honor Scholarship: Renee Andres
LaCrosse Diocesan Scholarship: Barbara Wilson
AAL Scholarship: Christine Abley
Elks Most Valuable Student State Scholarship: Christine Abley
John Philip Sousa Award: Kenneth Kiesow
National School Choral Award: Kevin Kramer
Harvey M. Green Sportsmanship Award: Pat Stewart

SENIORS

Off to work.

Almost the last day.

Did you say my name?

Off to work we go.

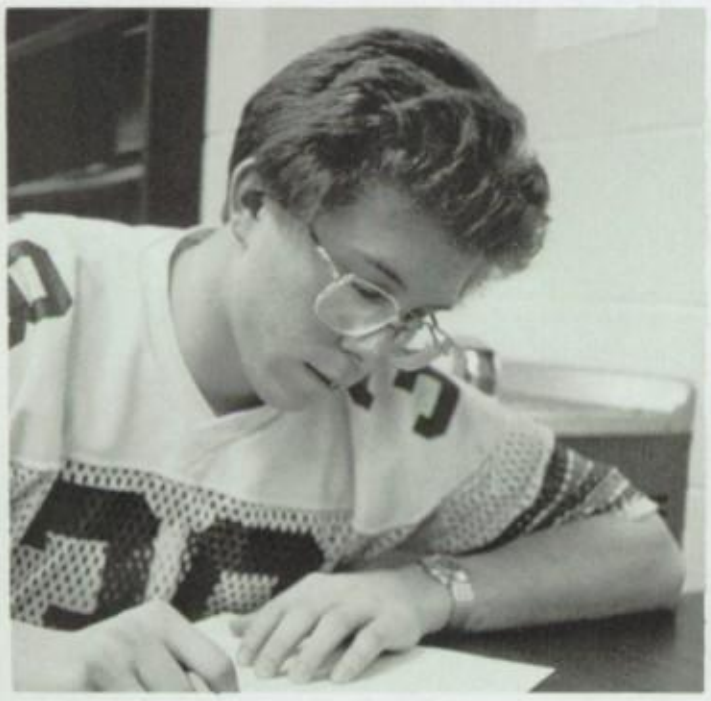

This is tough stuff!

I dare you to take my pictures.

A work of art by the Seniors.

Typical senior class

Y-E-H Everybody yell!

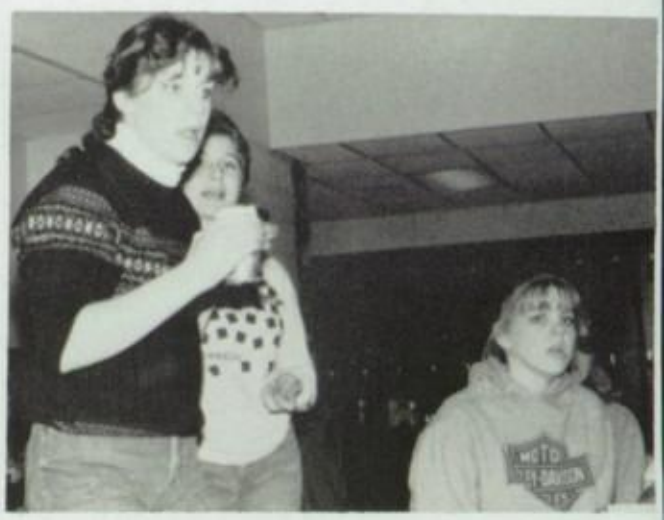

Social hour

eighty four

JUNIORS

Denise Abley

Kirk Bergquist

Avery Burton

Susan Cance

Mitch Conrad

Brian Cornell

Mark Cota

You can't leave yet.

Dennis Dehnke

Suann Dehnke

Dennis Dekan

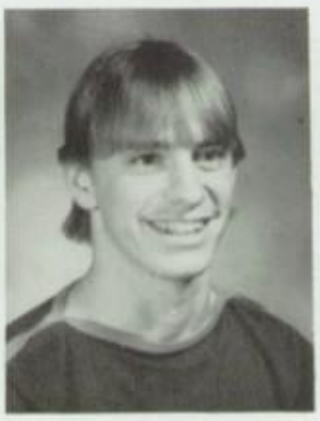

Duane Dekan

What a Locker!

Don't hide, Sandy.

Lori Everson

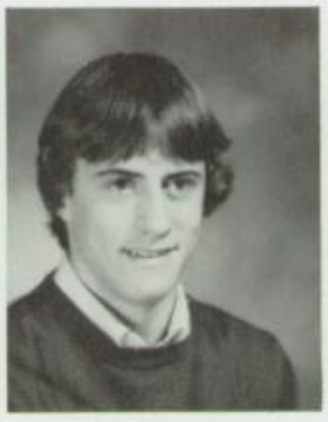

Keith Fenske

Future Chemists of the world?

JUNIORS . . .

Gina Ferrara

Joe Freehling

Amy Gershgol

Paula Ginder

Lorin Gorton

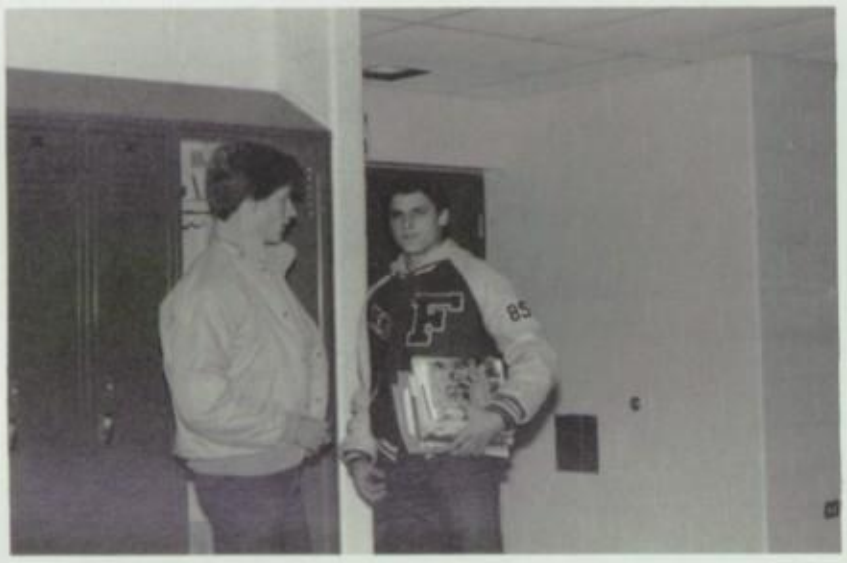

"What the heck do you think you're doing?"

Karen Green

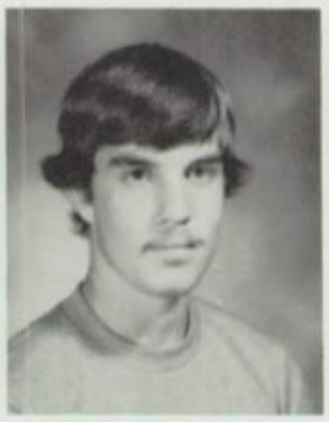

Terry Hagedorn

Always wishing

Bill Hahn

Holly Harden

Nellie Hartl

Allen Hauser

"What are you doing?"

Jennifer Hennig

Steve Hevey

BUILDING . . .

Shanda Jorgenson

Scott Jones

Craig Key

Kris Kiesow

Debbie Knuth

Robin Kramer

Brian Kriesel

Tiffany Lange

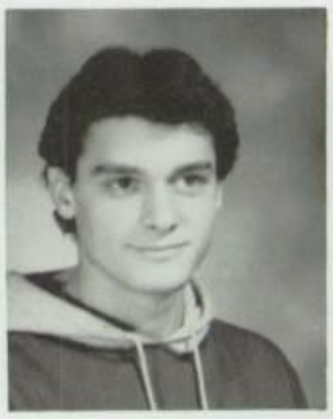

Brad Lipke

Dave Lubick

Becky McCann

Deb Metzdorf

Look at that locker!

Jerry Meyer

Lisa Olson

Dennis Pecha

Buddies!

Let's Dance!

TOWARD . . .

What happened?

"What do you think you're doing?"

Roberta Provos

Steve has the spirit!

Smile pretty.

Kyle Redlaczyk

Kerry Reetz

Hard at Work?

Wade Sackett

Lori Schiefelbein

Shannon Shafer

Teresa Smith

Richelle Soulliere

Marlene Spencer

Jackie Statz

Suzanne Steinke

Dave Strasburg

Luann Tumm

Laura Webster

Annette Wedlund

A BRIGHTER . . .

"Is this the right one?"

Sheri Welke

"Where is it?"

Jodi Wilbur

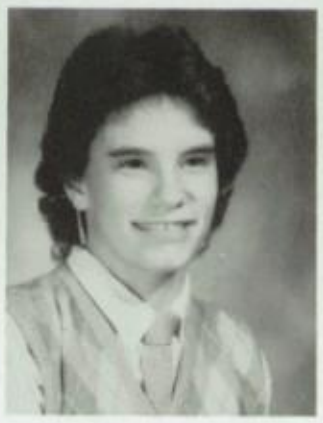

Laura Wilson

John Wittwer

Steve Zank

Pam Zempel

Rick Zillmer

Mike Zimmerman

Wow! Is this really happening to me?

New Cheerleaders taking control.

Junior Class Officers: Becky McCann-President, Keith Fenske-Vice President, Dave Lubick-Treasurer, Mark Cota-Student Council Rep., Lori Schiefelbein-Secretary.

TOMORROW!

eighty four

SOPHOMORES

Suzanne Ableidinger

Jennifer Abramovich

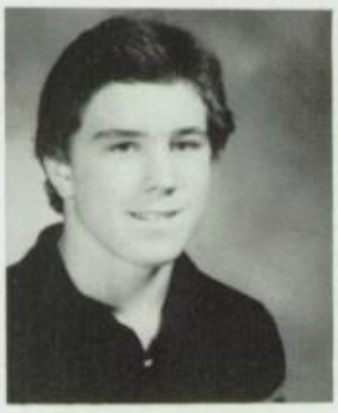

Roy Anderson

Melody Bates

Dan Brown

Heidi Carlson

Bob Connett

Paul Cota

Duane Dehnke

"MEMORIES . . ."

Rebecca Dehnke

Jerry Dietsche

Paul Dragseth

Kris Foldy

Michelle Gannon

Tammy Gibson

Dale Ginder

Julie Glenz

Dawn Goss

Kraig Grimm

Chuck Harpke

Deneen Harris

Carol Hauser

Duane Hermann

"TELLING . . ."

Mike Hevey

Matt Huth

Sheri Jackson

Jeff Jaenke

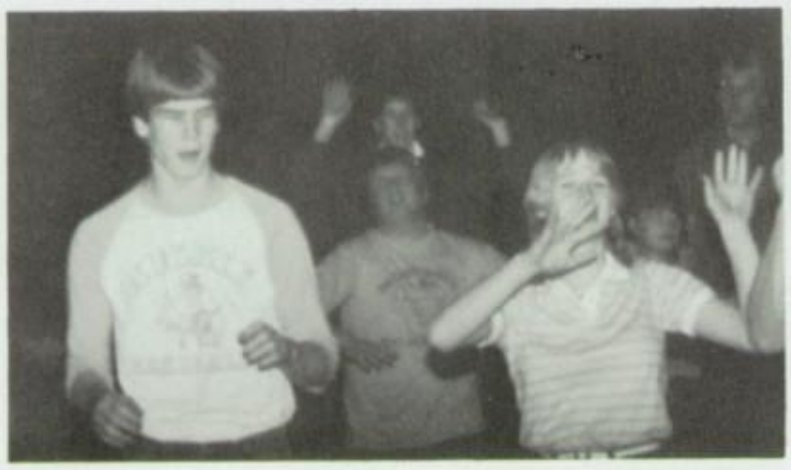

Chris Kaiser

Dean Klingbeil

Sean Knudtson

Kim Kuhnert

Joe Leland

"OF A..."

Bryn Lierman

Joel Ming

Steve Montana

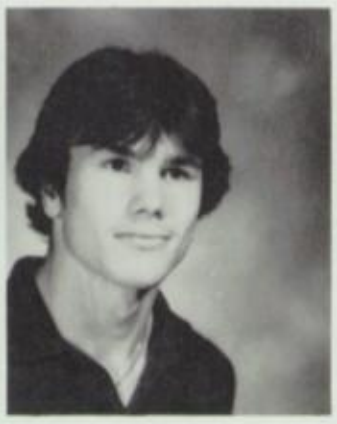

Allen Nall

Leslie Peterson

Jina Raether

Nadine Rasmussen

Tami Rongstad

Gordie Rudawski

Troy Schiefelbein

Jenny Smith

Artie Soborowicz

Vicki Soltwisch

Michelle Spencer

"CAREFREE . . ."

Lynette Steinke

Bryan Tomasovich

Kathy Tumm

Not Shown:
Wayne Dehnke
Margaret Steindl
Jennifer Wilson

Randy Voetmann

Tim VonHaden

Christina Woodford

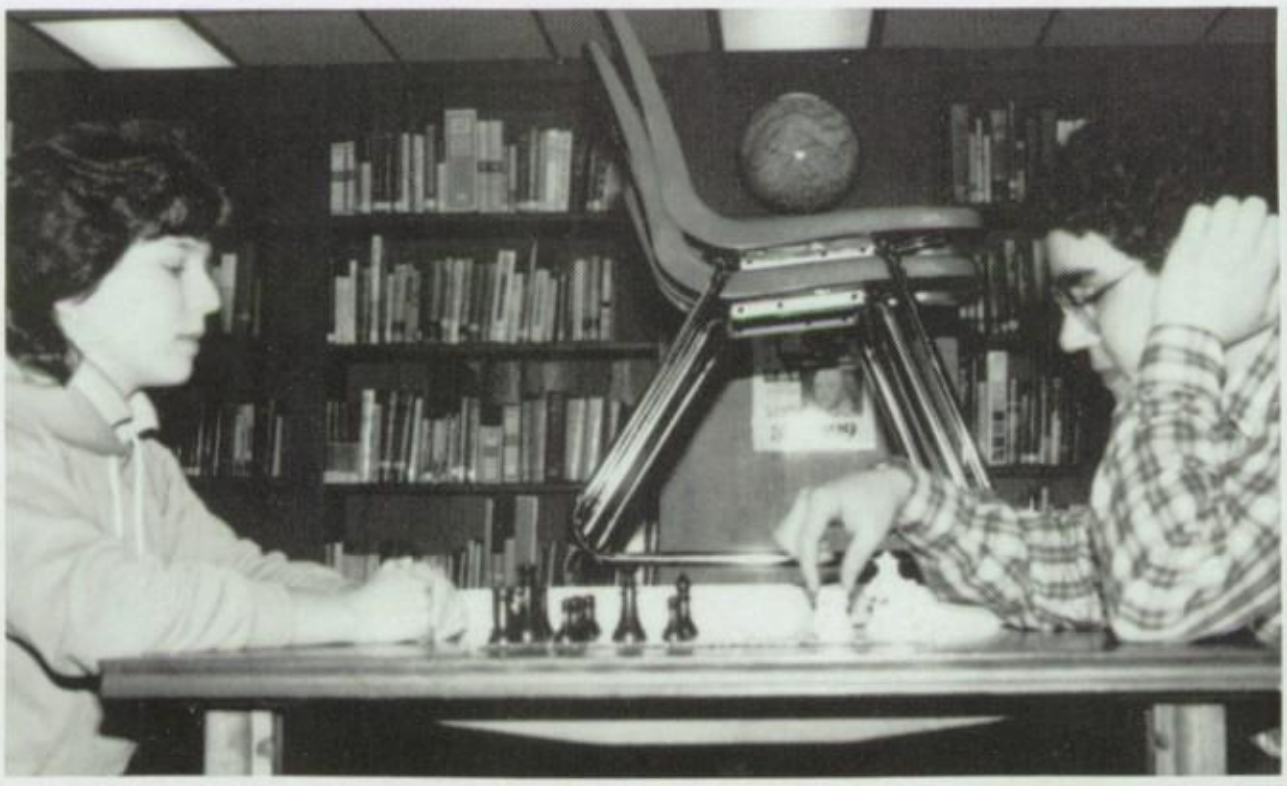

"YESTERDAY."

eighty four

FRESHMEN

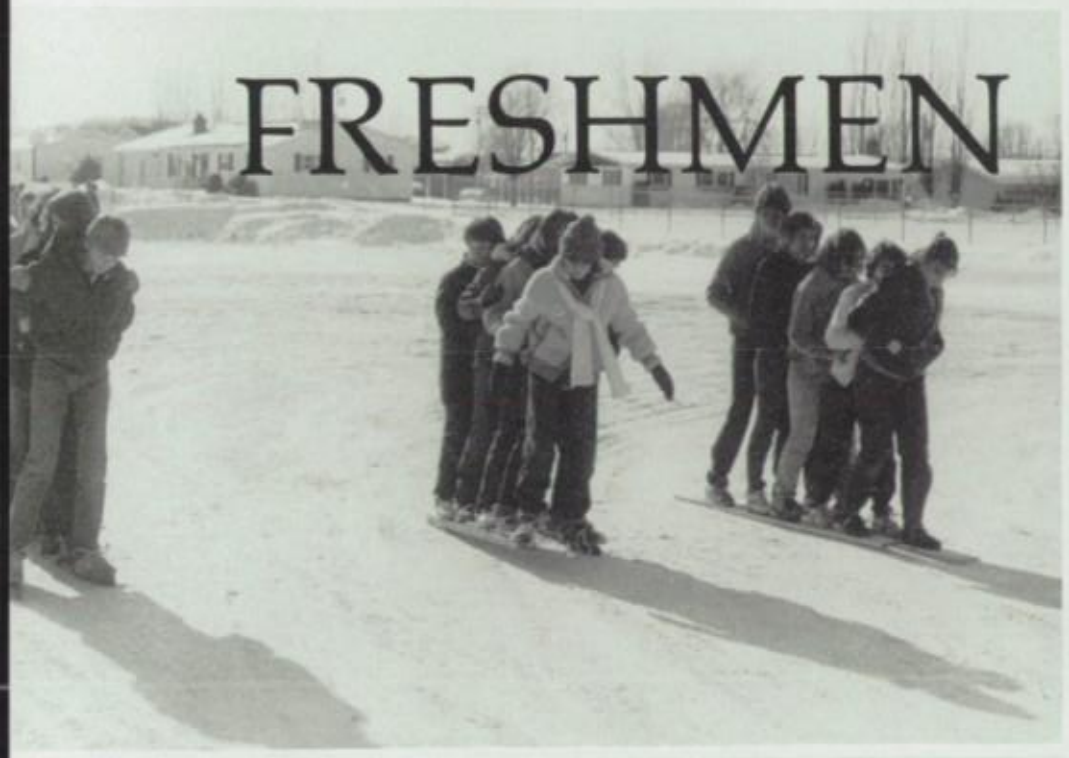

FRESHMEN

Steve Aaron

Tim Anderson

Jean Baglein

Scott Berg

Golf is fun.

Todd Berg

Oh no!

Kellee Bergquist

Tom Biegel

Julie Brunkow

Taking a careful aim.

Tammy Bruner

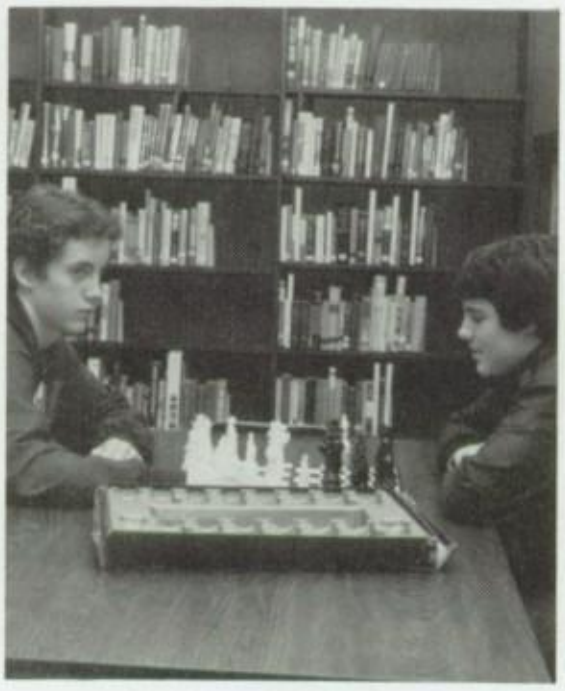
It takes a lot of concentration.

Chad Burton

Michelle Connett

Ann Conrad

Rich Cota

Darin Dehnke

"DREAMS . . ."

Lynette Dibbles

Gene Erdman

Christina Ericson

Karla Everson

Tracy Froehlich

Shawna Gilles

Michelle Goss

Shelley Green

Sherri Greene

Melissa Gustafson

Todd Hall

Jeff Harden

Tamara Hartwich

Gail Hermann

Todd Holmen

"LIVING . . . "

Dawn Honadel

Tammy Honadel

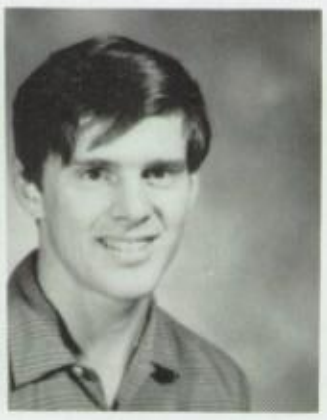

Harold Jackson

Boy! This is tough.

Laura Kaiser

"Is any work being done?"

James Kempf

Klint Kiesow

Peter Kling

What a pose!

Lonnie Kuehl

Steve LaBerge

Bill Lange

"FOR A . . ."

James Lee

Teresa LeMere

Dan Lunderville

Sherry Metzdorf

Matt Moss

Paul Osborne

Michelle Ottum

Deb Pecha

Julie Peterson

Joyce Rasmussen

Ken Ross

Robin Rucks

Chris Rudawski

Larry Ruff

"HAPPIER . . ."

Molly Sackett

Debbie Schaaf

Lisa Schummer

Michelle Seidling

Sandra Steinke

Andrea Skrukrud

John Soborowicz

Tammy Sutton

Michelle Welke

Smile for the camera

Pam Wilbur

Jody Zielermeir

Sherri Zimmerman

Not Shown
Cindy Albrecht
Craig Bedward
Todd Boss
Ken Huff
Naomi Parmer
Kimann Shong
Brian Zank
Mike Zielsdorf

"TODAY".

Freshman Class Officers: Standing Rich Cota, Sandy Steinke. Sitting-Christina Ericson, Todd Boss, Tammy Honadel.

eighty four

ADMINISTRATION AND STAFF

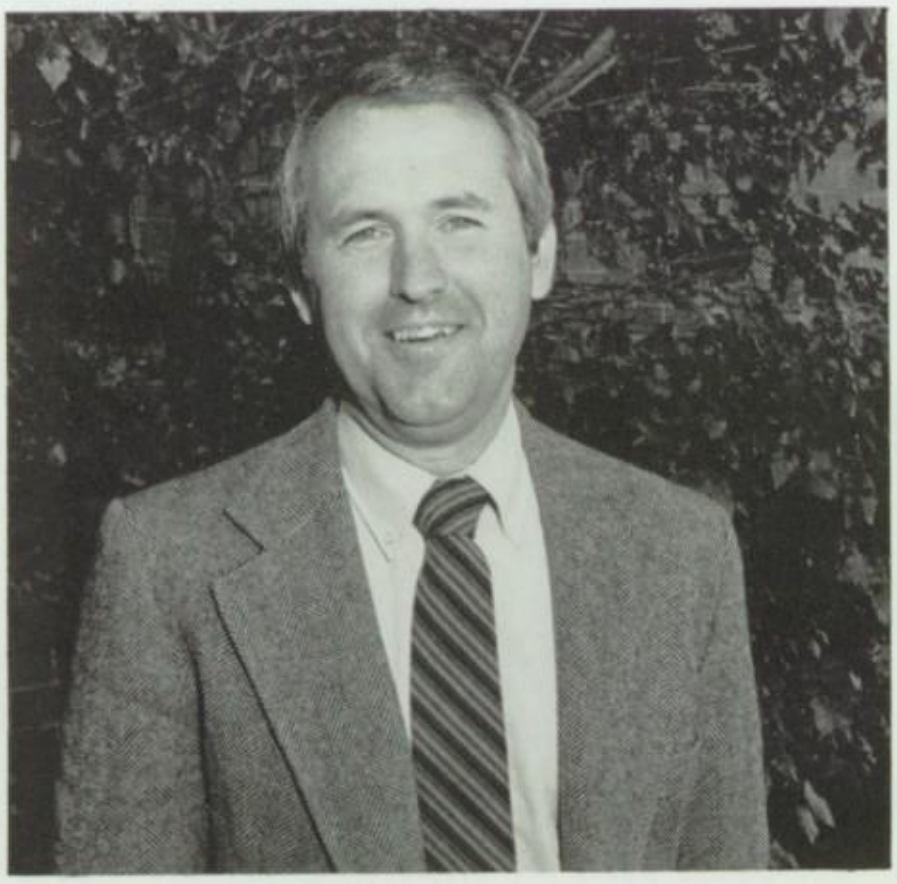

Mr. Kling - Superintendent

Mr. Berseth - Principal

Mrs. Melville

Mrs. Tumm

Mrs. Kaeding

Mrs. Wood

Congratulations to a super Secretary!

KLING, JAMES: Superintendent; Years at FC: 15.
BERSETH, GERALD: High School Principal; Years at FC: 10.
OFFICE SECRETARY: Mrs. Yvonne Melville.
OFFICE SECRETARY: Mrs. Hazel Tumm.
DISTRICT BOOKKEEPER: Mrs. Rachel Kaeding.
OFFICE AIDE: Mrs. Nancy Wood.

A helping hand

Mr. Boehm

Mrs. Broten

Mr. Carr

Mrs. Christner

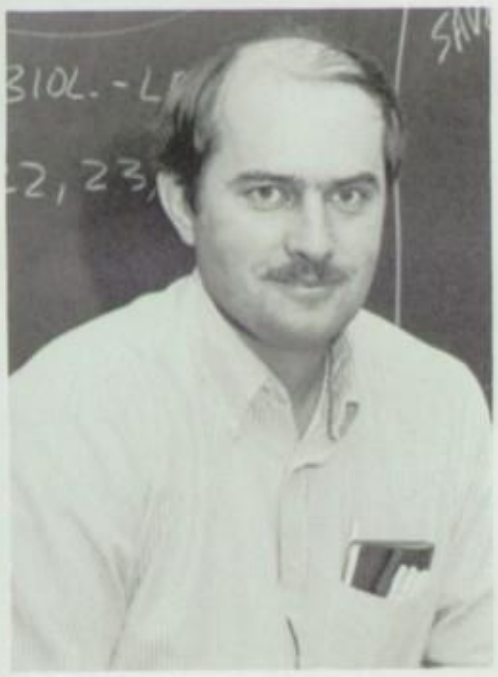

Mr. Harden

Mr. Harpke

Miss Hoekstra

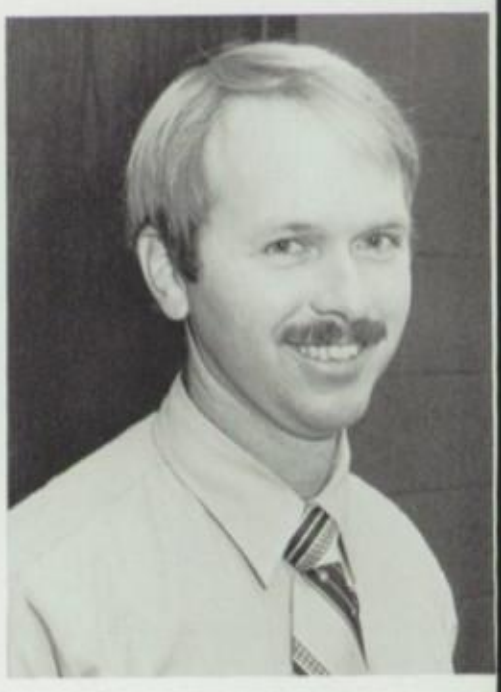

Mr. Kohlhepp

Mr. Larson

BOEHM, KEVIN: High Schl. Art 1st Quarter-Painting, 3rd Quarter-Craft, 4th Quarter-Pottery; Art K-6; Mid Schl.; TMR; Yrs. at FC 8.

BROTEN, FRAN: Typing 1, Shorthand 1, Ofce. Pract., Keyboarding, Class Adv. Fresh. Yrs. at FC: 6 ½.

CARR, ROBERT: Eng. 10 and 12, Comp., Class Adv. Seniors, Drama, Yrs. at FC: 13.

CHRISTNER, JACQUELYN: Eng. 9, French I, Class Adv. Freshman, Yrs. at FC: 14.

HARDEN, MICHAEL: Biology, Chemistry, Adv. Biology and Chemistry, Coach: 8th grade Basketball, Class Adv. Sophomore, Yrs. at FC: 8.

HARPKE, GREGG: Sr. High Band and Choir, Jazz Ensemble, Swing Choir, Mid. Schl. Band, Pep band, Class Adv. Seniors, Yrs. at FC: 14.

HOEKSTRA, GWEN: Phys. Educ. 4-12, Coach: Volleyball, Girls' Basketball, Track, Class Adv. Sophomores, Yrs. at FC: 10.

KOHLHEPP, TODD: Dairy Science, Introduction to Agriculture, Agri-Business, Forestry-Conservation, Animal Nutrition, Plant & Science, Farm Management, Farm Machinery, Agriculture Mechanics, Class Adv. Sophomore, Advisor: FFA and WJDA, Yrs. at FC: 5.

LARSON, NOEL: Industrial Education, Class Adv. Freshman, Yrs. at FC: 9.

Mr. Madsen

Mr. Marks

Mrs. Markwell

Mr. Miller

Mrs. Norrish

Mrs. Palser

Mr. Rokser

Mrs. Rugotzke

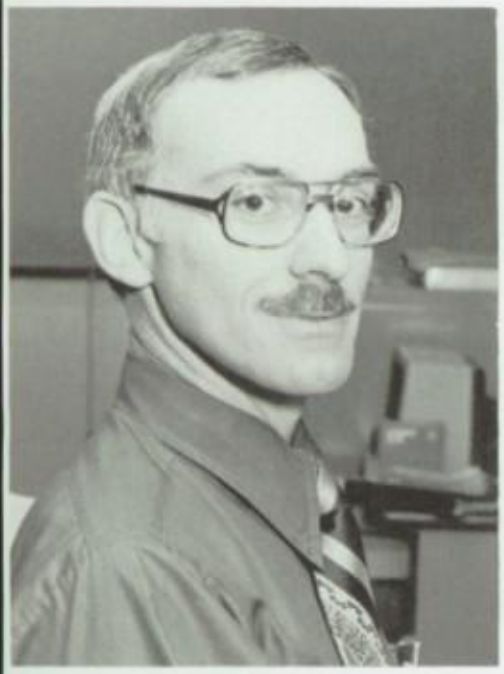

Mr. Russell

MADSEN, LEONARD: Geography, Social Problems, Economics, Assistant Coach: Volleyball, Advisor: Student Council, Ski Club and Sophomore Class, Yrs. at FC: 12.

MARKS, STANLEY, Phys. Educ., Assistant Coach: Football, Class Adv. Senior, Yrs. at FC: 13.

MARKWELL, SHARON: Phys. Science, Gen. Math, Algebra I, Physics, Class Adv. Sophomore, Yrs. at FC: 1.

MILLER, BOB: World Geography, Advisor: Junior Class and Letterman's Club, Coach: Baseball, Assistant Coach: Basketball, Yrs. at FC: 17.

NORRISH, JANE: Typing, Accounting I, Intro. to Business, Data Processing, Account Clerk Capstone, Advisor: FBLA and Junior Class, Yrs. at FC: 6.

PALSER, MARLENE: Special Needs, Advisor: Cheerleading and Junior Class, Yrs. at FC: 5.

ROKSER, JACK: Guidance Counselor 6-12, Advisor: Ski Club, National Honor Society, Yrs. at FC: 8.

RUGOTZKE, MARTHA: Library/Audiovisual, Advisor: Library Club and Sophomore Class, Yrs. at FC: 11.

RUSSELL, CHARLES: Eng. 11, College Prep., Voc. English, Advisor: Newspaper and Junior class, Coach: Junior High School Basketball and Track, Yrs. at FC: 14.

Mr. Schultz

Mrs. Sell

Mr. Skrukrud

Mr. Strunk

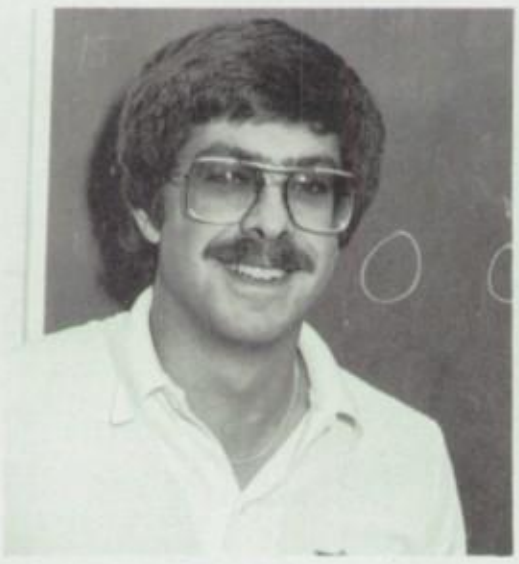

Student Teacher: Mr. Moon-Physical Educ., Football Stats. Keeper.

Janitor: Wally Walter.

Student Teacher: Mr. Joan Boyea-Home Economics.

Janitor: Kenny Kuhnert.

Student Teacher: Mr. Schroeder-Speech.

Janitor: Andy Anderson.

SCHULTZ, RON: American History and Drivers Educ., Coach: Football and Basketball, Class Adv.-Seniors, Yrs. at FC: 17.
SELL, MAXINE: Consumer Educ., Parenting, Family Life, Clothing I and II, Foods I and II, Mid. Schl. Needlecraft, Advisor: FHA-HERO and Junior Class, Yrs. at FC: 17.
SKRUKRUD, ARNOLD: Adv. Math, Algebra II, Geometry, Basic Programming, Coach: Girl's Basketball, Asst. Coach: Football, Advisor: Senior class, Yrs. at FC: 14.
STRUNK, GARY: Special Needs, Class Adv. Freshman, Coach: Freshman Boy's Basketball, Yrs. at FC: 2

Cooks: Lynn Kaiser, Not shown-Gladys Kaatz.

Go for it!

A new style.

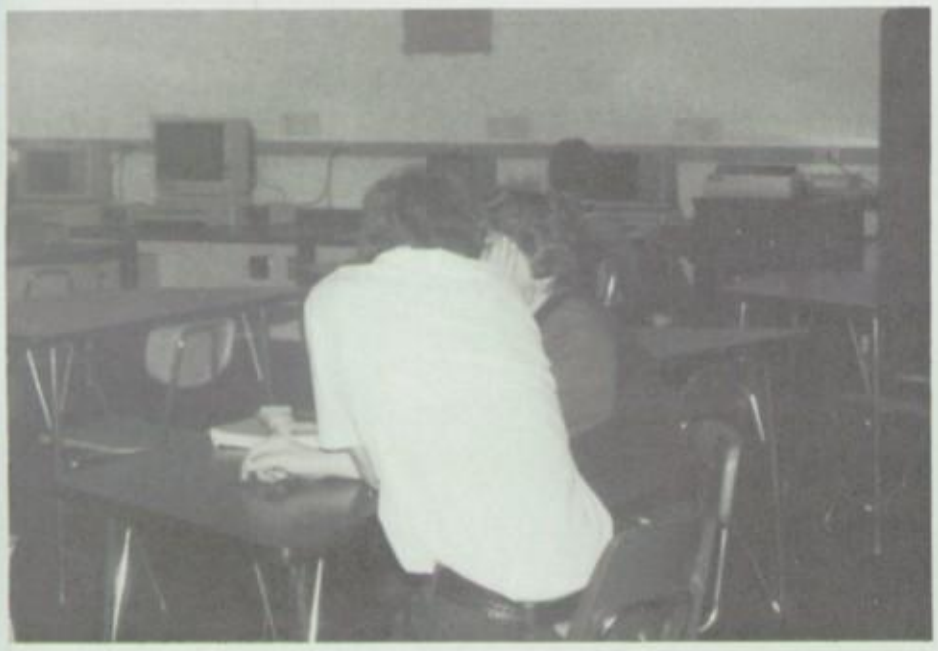

DECA awards

National Secretary Appeciation Week

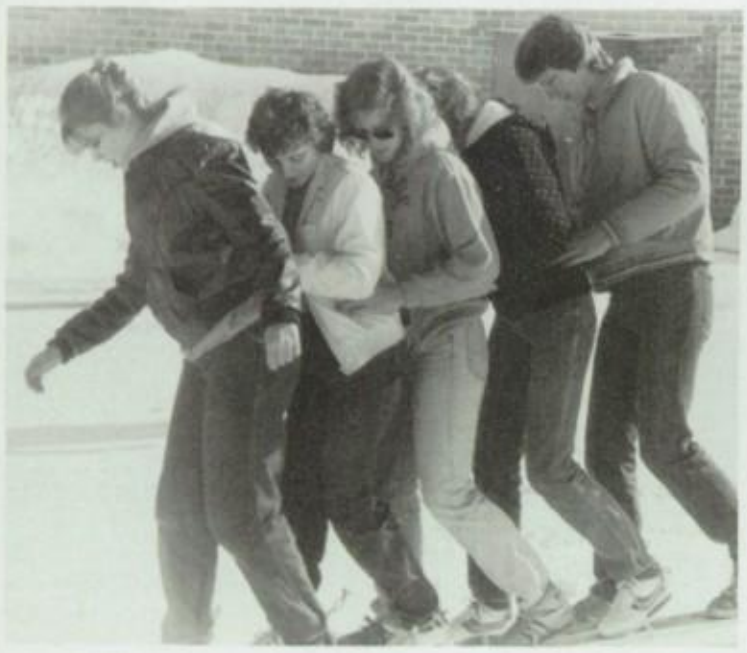

eighty four

ADVERTISING

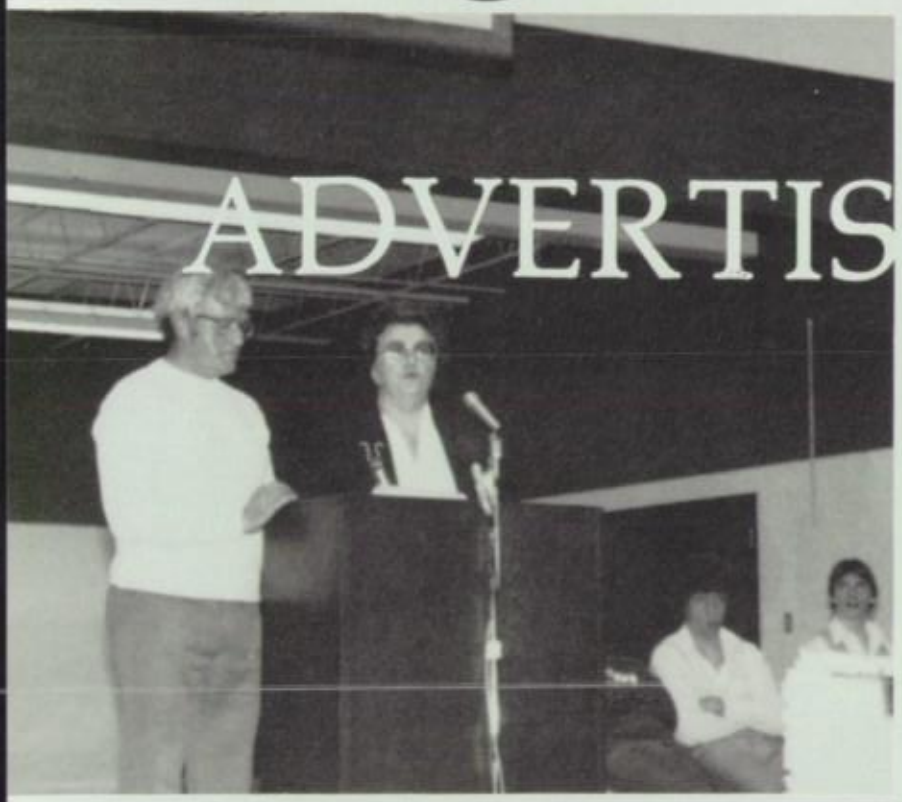

We, the yearbook staff, would like to thank all the people who advertised in the "Emerald." It is greatly appreciated.

SPECIAL (100) RECOGNITION

STATE BANK OF FALL CREEK

103 EAST LINCOLN AVENUE
FALL CREEK 877-2311

GOLD (50) STAR

Dr. F.F. Zboralske

127 East Lincoln Avenue,
Fall Creek

Keller's - An Ethan Allen Gallery

122 East Lincoln Avenue,
Fall Creek

SILVER
(35) STAR

Fall Creek Hardware
and Home Center
129 South State Street,
Fall Creek
McDermid Insurance Agency
131 South Barstow, Eau Claire

BRONZE
(25) STAR

Chicken Chasers Bar
Corner Store
Direct Oil Company
Eau Claire Leader Telegram
Eau Claire Sport Motors LTD

Fall Creek Coop Credit Union
Fall Creek Mutual Insurance
Gutch's Supper Club
J & J's IGA
Lehman Drug Inc.
Rural Electric Service

STERLING (15) STAR

Empire Gas
Fall Creek Pharmacy
Golden Funeral Home
Insty Print
Johnson & Huleatt Men's Wear

Julie's Beauty Studio
Knowlton Auto Supply, Inc.
Lasker Jewelers
Madsen's Restaurant & Bakery
Melville's Jewelers
Ole's Corner
Olson's Shell Service
Vanderbie Jewelers

SPONSORS (5)

Bain-Wise Insurance Agency
Bill's Feed & Farm Supply
Braatz Appliance Center
Country Kitchen
Craig Chemical & Soap Products, Inc.
Gramac's
Jan's Off The Wall
The Lantern Card and Gift Shop

To the Class of '84

Lonely I sit-
Sunset before me-
Remembering yesterdays.
Funny how the sunset
Resembles the past,
Shades of blue for the sad times,
The downfalls.
The times I didn't succeed,
The times the phone wouldn't ring.
Lost games,
Arguments,
The loss of a friend.
Those were the blues.
Violet was my alone times,
My times of dreams
And fantasies of tomorrows.
My ambitions, my plans.
Would I ever climb high enough?
The times I spent wondering
Whether I'd live through it all.
Those were the violet times.
The pink was most important.
Pink was the good times.
Football games,
Parties,
Laughter.
Pink was the friends-
So close-
Sharing wonderful secrets.
The pink was the love,
The base of everything important,
The memories of high school

The sun disappears,
Stars left as a promise
Of tomorrow's sunrise,
As I wonder what colors
My future will hold . . .
By Holly Harden

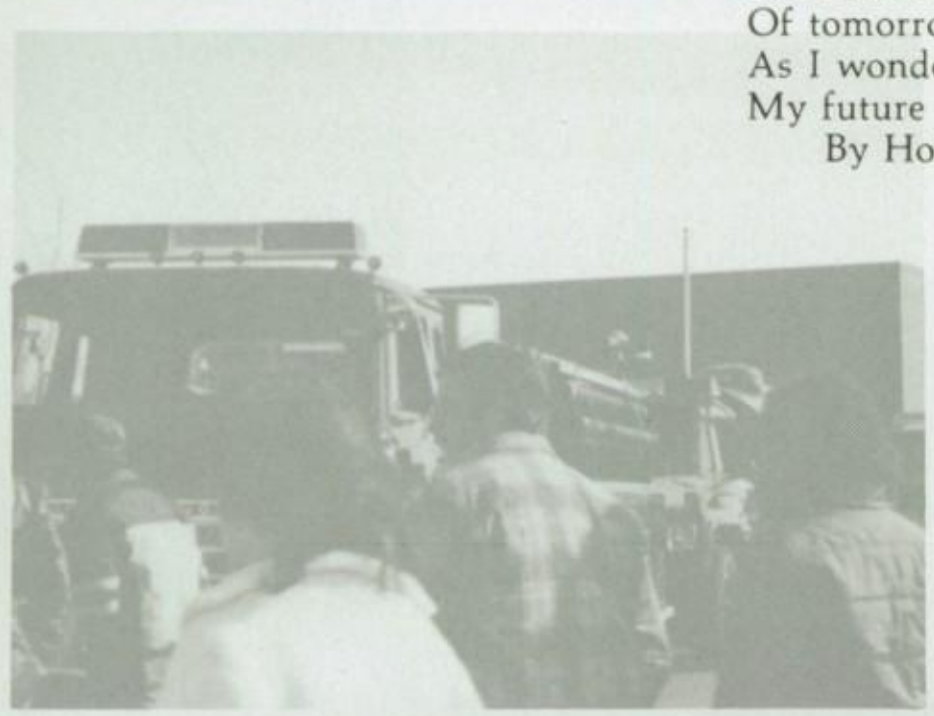

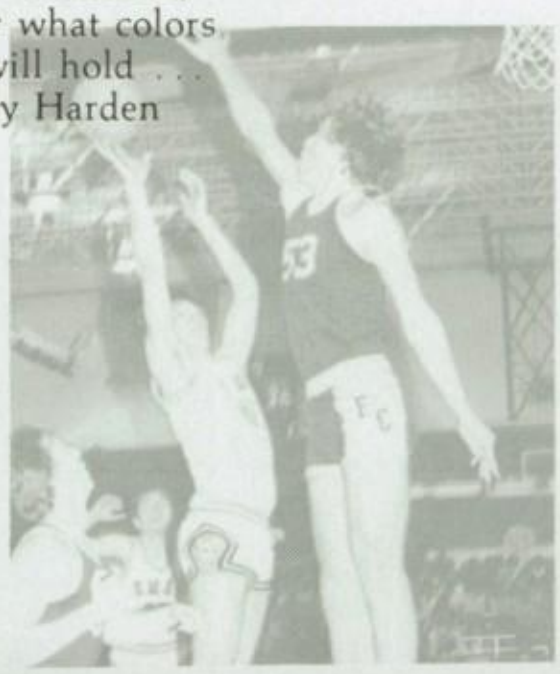

Josten's